

AKC CANINE HEALTH FOUNDATION

Annual Report



2022



AMERICAN KENNEL CLUB®
**CANINE HEALTH
FOUNDATION®**
PREVENT TREAT & CURE®



Dear Canine Health Supporter:

We are delighted to provide you with an update on the latest achievements at the AKC Canine Health Foundation (CHF) in our 2022 Annual Report. Your steadfast commitment to healthy dogs continues to drive the success of our vital work, and we are deeply grateful for your unwavering dedication.

In 2022, the support of passionate dog enthusiasts like you was instrumental in CHF continuing to achieve its mission. During 2022, CHF awarded 54 grants spanning 18 distinct research programs, including the critically important areas of oncology, cardiology, tick-borne disease, and epilepsy.

Achieving excellence through our work is one of our highest priorities. Our ability to identify and support the best canine health research comes from our strategic planning, rigorous analysis, and expert review. This vigilant effort ensures that we fund the very best science with the highest likelihood of benefiting dogs, maximizing the impact of your contributions.

We want to express our deepest gratitude to you for making this work possible. Your dedication to healthy dogs drives our effort. Through your support, every breakthrough holds the potential for us to enjoy longer, happier, and healthier lives with the dogs we love.

Looking forward, CHF remains steadfast in our commitment to our mission to prevent, treat and cure canine disease.

On behalf of CHF and dogs, thank you. We can only do this important work with you.

J. Charles Garvin, MD, FACS
Chairman of the Board



Stephanie Montgomery,
DVM, PhD, DACVP
Chief Executive Officer

CONTENTS

Who We Are

2

Our Partners

3

Investments in Research

4

Our Impact

5

Outcomes

7

Mission

The Foundation is dedicated to advancing the health of all dogs and their owners by funding scientific research and supporting the dissemination of health information to prevent, treat and cure canine disease.

Vision

Our vision is to address the health needs of all dogs across their entire lifetime by focusing on all aspects of their physical, mental, and social well-being. We embrace the One Health model as a critical tool to achieving our vision.

Who We Are

2022 Board of Directors

J. Charles Garvin, MD, FACS Chairman	Kristin Bloink, DVM, MPH, PA-C, DACVPM
Mary Smith, BVM&S, PhD, DACVIM (Neurology) Vice Chairman	William I. Christensen, MD, MPH
Steven Hamblin Treasurer	Susan LaCroix Hamil
A. Duane Butherus, PhD Secretary	Rhonda Hovan
	Wayne Jensen, DVM, PhD, MBA
	Michael Knight, PhD
	Karolynne McAteer
	Stephanie Montgomery, DVM, PhD, DACVP
	Nancy Shaw
	Scott Smith
	Tina Truesdale

2022 Scientific Review Committee

The CHF Scientific Review Committee provides scientific and clinical oversight in identifying the most impactful studies to improve canine health. The committee’s expert recommendations are utilized by the CHF Board of Directors in determining how to best distribute available grant funds. CHF deeply appreciates the dedication and instrumental role that these individuals have in carrying out CHF’s mission.

Stephanie Montgomery, DVM, PhD, DACVP Chair	J. Charles Garvin, MD, FACS
Laura Liscum, PhD Vice Chair	Brian Holub, DVM
Frederic Askin, MD	Rhonda Hovan
Dorothy Cimino Brown, MS, DVM, DACVS	Jerry Klein, DVM
A. Duane Butherus, PhD	Jane G. Owens, DVM, PhD, DACVCP
William I. Christensen, MD, MPH	April Paulman, DVM, PhD, DACVP
	Mary O. Smith, BVM&S, PhD, DACVIM (Neurology)
	Jamie Young, DVM, PhD, DACVP

Who We Are

Staff

EXECUTIVE

Darin Collins, DVM
Chief Executive Officer

Jennifer MacLeay, MBA, DVM, PhD, DACVIM
Chief Scientific Officer

Coady Egan
Executive Assistant

DEVELOPMENT

Marleen Livingstone
Chief Development Officer

Bradford Brady
Director of Development

Joan Caviness, CPA
Development Specialist

Jodi Rose
Assistant Director, Development Administration

FINANCE

Katherine Brantley, MAC, CPA
Director of Finance

Larry Crawford, MBA, CPA
Director of Finance

RESEARCH PROGRAMS

Andrea Fiumefreddo, MS
Vice President of Programs & Operations

Rebekah Borgert, MS
Senior Programs Specialist

Sharon M. Albright, DVM, CCRT
Manager of Communications & Veterinary Outreach

Our Partners



In 1995, the American Kennel Club (AKC) demonstrated its leadership in championing dogs through founding CHF to advance canine health research. Since then, AKC's investment of over \$32 million in financial and in-kind support demonstrates an impressive commitment to enabling CHF to deliver its mission. The AKC, together with the Theriogenology Foundation and CHF, supports future veterinarians through an annual Small Animal Theriogenology Residency Program. In 2022, the AKC generously provided an additional \$1 million gift supporting cutting-edge canine health research and outreach to dog owners and veterinary professionals. CHF is deeply grateful for AKC's steadfast dedication to canine health, facilitating important work that benefits all dogs.



Embodying their motto "Your Pet, Our Passion"®, Purina has invested more than \$14.6 million in CHF over the past 27 years to promote canine health research. The Purina Parent Club Partnership Program supports CHF-funded research and Purina sponsors CHF's biennial National Parent Club Canine Health Conference, which showcases discoveries made possible by CHF-funded research to breeders, dog lovers, and veterinary professionals. Purina also provides the opportunity to memorialize and honor dogs, people, and organizations with a personalized brick paver benefiting CHF on the Walk of Champions or Path of Honor at the Purina Event Center in Gray Summit, Missouri. To learn more, visit akcCHF.org/bricks. CHF appreciates Purina's strong commitment to canine health and recognizes the important role that Purina has in enriching the lives of countless dogs and their owners.

Investments in Research

CHF is the largest nonprofit organization in the world dedicated to canine health research thanks to the support of passionate dog lovers and organizations committed to advancing canine health. Backed by CHF's generous donors, the Foundation pushes ahead funding cutting-edge research focused on the shared goal of preventing, treating, and working toward cures for canine diseases.

To ensure the highest standards of research, CHF engages highly qualified and esteemed volunteers who play a crucial role in rigorously reviewing grant applications. The CHF Scientific Review Committee is a diverse team of veterinarians, scientists, physicians, and experts in canine health responsible for overseeing the funding and stewardship of the grant selection process. For proposals exceeding \$20,000, applications also are examined by peer reviewer experts in the field of study.

Your support is instrumental in making this work possible. By investing in CHF-funded research, you are part of a community supporting exceptional research which has a profound impact on the health and well-being of all dogs. The work that CHF funds today will benefit dogs for generations to come. By supporting at the sponsor level, you receive real-time updates on the progress of the research before publication. Regardless of your support level, your investment in CHF makes top-tier canine health research possible. Thank you for being part of this important journey to improve canine health!

Your investment unleashes the power of science to help dogs.

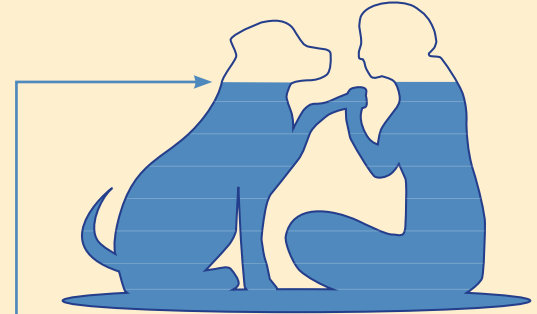

74% of 2022 grants were supported by sponsorship.

Research Program Area	Total Amount Funded	Number of Grants Funded	Percentage of Annual Funding
Blood Disorders	\$15,979	1	0.4%
Cardiology	\$124,106	2	3.5%
Clinician-Scientist Fellowship Program	\$51,840	4	4.3%
Epilepsy	\$148,748	3	4.3%
Gastrointestinal Disease	\$78,989	2	2.0%
General Canine Health	\$207,272	2	6.0%
Hepatic Disease	\$148,819	4	4.3%
Immunology and Infectious Disease	\$278,737	5	8.0%
Kidney & Urological Disease	\$153,879	3	4.4%
Lung and Respiratory Disease	\$85,789	3	2.4%
Musculoskeletal Conditions and Disease	\$60,399	2	1.8%
Oncology - General	\$283,452	5	8.0%
Oncology - Hemangiosarcoma	\$352,244	2	10.0%
Oncology - Lymphoma	\$260,278	4	7.5%
Oncology - Osteosarcoma	\$790,949	6	23.0%
Ophthalmology	\$51,941	1	1.4%
Reproductive Conditions and Disease	\$79,971	3	2.0%
Therigenology Residency Program	\$229,998	2	6.7%
Total	\$3,403,397	54	100.0%

Our Impact

CHF uses a mission-based approach to invest in projects addressing three critical goals, demonstrating our commitment to Prevent, Treat and Cure© canine disease.

Prevent

CHF aims to understand the origins of canine illness and develop strategies to prevent disease in dogs. This may involve studying genetic factors that predispose certain breeds to specific diseases or investigating environmental factors that contribute to canine health conditions. By identifying the drivers of disease, we can work towards promoting health.

Treat

CHF has a strong focus on science to improve and develop new therapies that are safe and effective. This includes advanced diagnostic tools such as improved imaging techniques to enable early and accurate disease detection, efforts to develop new medications, surgical techniques, and other treatments. Improved and new treatments lessen the disease burden and promote the dog's return to health and well-being.

Cure

The most successful outcome for CHF is to ultimately find cures and eradicate canine disease. The benefits of a new cure reach beyond an individual dog, as they change health outcomes for dogs for generations to come.

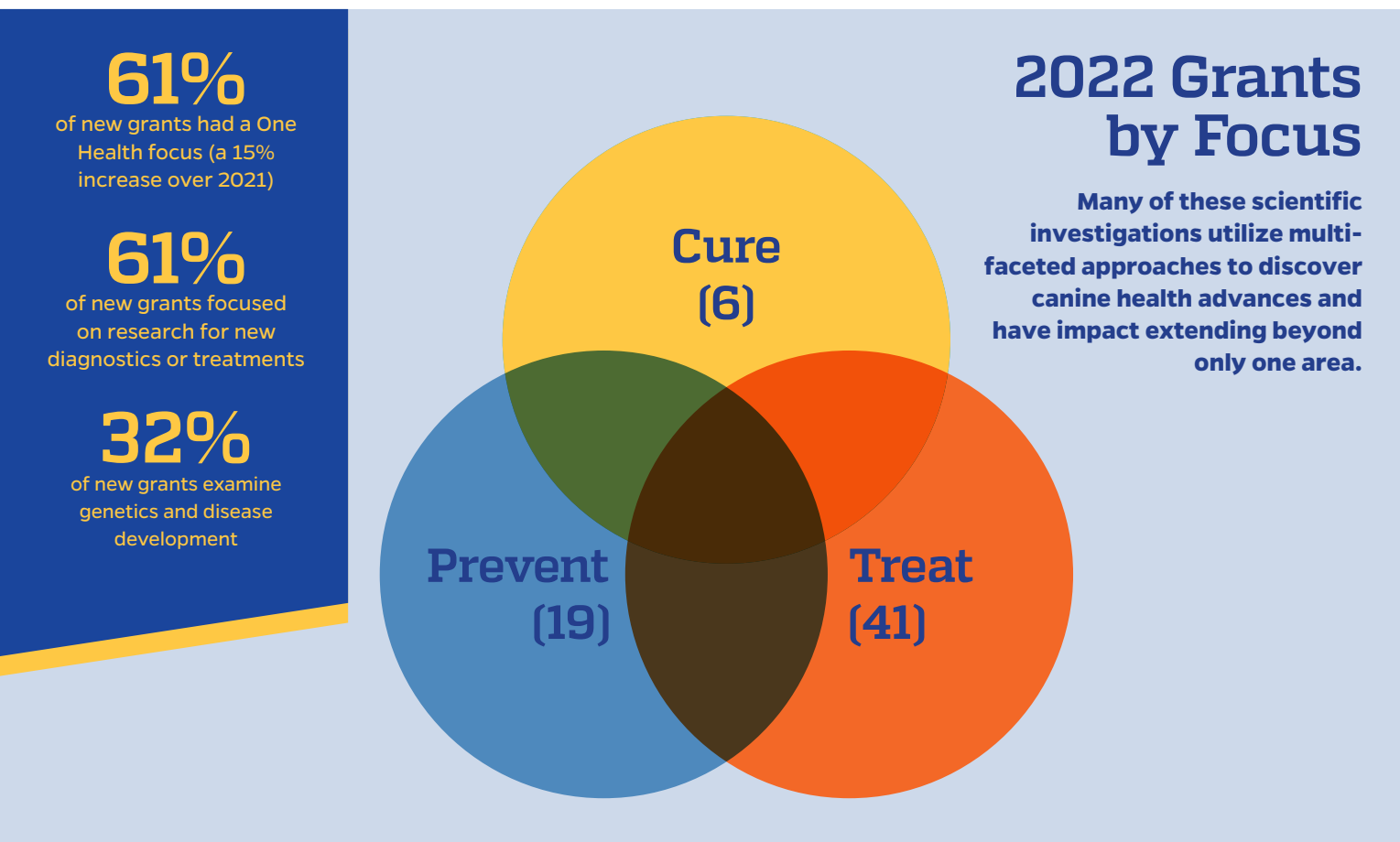

Exceptional Science. Incredible Impact.

Spotlight on Prevent

Grant 03090: Leishmaniasis in Imported Dogs

Principal Investigator: Katie Clow, DVM, PhD; University of Guelph

Total Grant Amount: \$47,937

The growing practice of importing dogs to North America has inadvertently led to the introduction and spread of disease, including the parasite *Leishmania spp.* Canine leishmaniasis is transmitted by small biting sand flies and can infect the skin or internal organs. To help understand the risk for local spread of the parasite, this project examines the prevalence of *Leishmania spp.* infection in imported dogs, identifies lifestyle and medical risk factors associated with infection, and evaluates the risk of dog-to-dog transmission. With the potential to affect both dogs and humans, this is an important emerging disease and One Health study.

Spotlight on Treat

Grant 03011: A GD3 Nano-scaled Liposomal Cancer Vaccine Clinical Trial for Canine Hemangiosarcoma

Principal Investigators: Rowan Milner, BVSc, MMedVet, PhD; Keiji Shiomitsu, DVM; and Sandra Bechtel, DVM; University of Florida

Total Grant Amount: \$156,065

Hemangiosarcoma is a devastating, highly fatal cancer that commonly affects dogs of all sizes and breeds. This aggressive cancer of blood vessels often appears suddenly, even in seemingly healthy dogs, and can be a sudden, life-threatening emergency. Since this cancer is uncommon in people, minimal medical research is conducted on it. Unfortunately, there has not been much progress in improving survival rates for dogs with hemangiosarcoma in the last three decades. This project investigates a unique “vaccine” that specifically targets a molecule called GD3 that is present in hemangiosarcoma cancer cells. This approach is similar to vaccines that have been successful in treating other cancers in dogs like melanoma and osteosarcoma. The hope is that a hemangiosarcoma GD3 vaccine can help dogs fight the cancer and increase survival.

Grant 03118: MicroRNAs as Novel Fluid Biomarkers of Rabies in Naturally Infected Dogs

Principal Investigator: Darryn Knobel, BVSc; Ross University School of Veterinary Medicine

Total Grant Amount: \$56,022

Globally, rabies remains an important but neglected disease in humans and dogs for which there is currently no cure. Around 60,000 people and seven million dogs die from rabies each year. This research will provide proof of concept of the use of microRNAs (miRNAs) in the blood as novel diagnostic biomarkers for rabies in dogs. If successful, it will open new avenues for the development of novel diagnostic assays for the early diagnosis of rabies in dogs and humans.



Outcomes of CHF-Supported Projects

CHF-funded investigators publish their discoveries as scientific articles that are rigorously reviewed by peer experts before publication. Through peer-reviewed publications, CHF-funded research outcomes are accessible to a broad audience, including our generous donors, dedicated researchers, compassionate veterinarians, devoted breeders, and the ever-growing community of dog enthusiasts. Sharing CHF's research outcomes benefits dogs, as it is a powerful platform to improve veterinary care through earlier diagnoses, new treatments, and a more intricate understanding of disease progression.

In 2022, CHF-funded investigators published an impressive 47 new peer-reviewed articles in renowned scientific and veterinary journals. That is a new publication of CHF-funded outcomes almost every week in 2022, made possible through the generous support of dog enthusiasts like you!

55% of the scientific articles associated with CHF-funding in 2022 were published in the top 21% of journals ranked according to relative scientific impact. We are very proud of these outcomes, as each publication represents a step towards achieving our vision and the indelible mark that CHF has left on advancing the health of all dogs.

Prevent

MEGAESOPHAGUS

The combination of a genetic mutation and sex can predict a German Shepherd Dog's risk of being affected by congenital idiopathic megaesophagus with 75% accuracy.

[02709 | PLOS Genetics](#)
March 2022

WORKING DOG DECONTAMINATION

Commonly used veterinary cleansers are a better choice for removing contaminants from the coats of working dogs because they are just as effective as FEMA-recommended dish soap, plus they provide the added benefit of antimicrobial activity.

[02847-A | Journal of Veterinary Behavior](#)
August 2022

LYMPHOMA

In the Golden Retriever, cancerous B cells show a distinct epigenetic methylation pattern compared to normal B cells and may provide clues as to how healthy B cells transform into cancer.

[01918 | Epigenetics](#)
July 2022

Treat

ATOPIC DERMATITIS

Measuring cell signaling proteins may be useful to monitor disease progression in dogs with atopic dermatitis.

[02653-A | Veterinary Dermatology](#)
February 2022

COMPLETE SURGICAL REMOVAL OF TUMORS

Optical coherence tomography is a novel technology used to detect tumor tissue and could be a promising modality used in real-time during surgery to assist the surgeon in determining if tumor edges have been completely removed.

[02758 | Veterinary and Comparative Oncology](#)
June 2022

BONE CANCER

Histotripsy, a non-thermal ultrasound technique, appears to be a well-tolerated and effective treatment for canine bone cancer and is a promising, non-invasive treatment for primary and metastatic bone tumors in dogs.

[02773 | IEEE Transactions on Biomedical Engineering](#)
July 2022

Treat *(Continued)*

EPILEPSY

The blood profile of dogs receiving dietary medium-chain triglyceride supplementation to improve seizure control was studied to understand the lipid, amino acid, and ketone metabolism in these patients and how this dietary supplement may provide neuroprotective benefits to epileptic dogs.

[02252 | Frontiers in Veterinary Science](#)
October 2022

Cure

UTERINE INFECTION (PYOMETRA)

Different-sized lipid droplets were found in cells lining the healthy and infected canine uterus, and likely play a role in the development of pyometra, or uterine infection.

[02669-A | BMC Veterinary Research](#)
June 2022



Educational Grants

AKC CHF Clinician-Scientist Fellowship Program

The AKC Canine Health Foundation Clinician-Scientist Fellowship Program encourages and supports the next generation of canine health researchers. Students are selected based on their interest and potential for pursuing a career in canine health research. Through these fellowships, the AKC Canine Health Foundation's mission to prevent, treat and cure canine disease will endure for years to come. To learn more, or to support this program, visit akcCHF.org/clinsci.

Class of 2023



Matthew Berry, DVM (CHF Grant 03151-E)

Mentor: Timothy Fan, DVM, PhD, DACVIM; University of Illinois

Dr. Berry is a veterinary medical oncology resident and doctoral candidate at the University of Illinois College of Veterinary Medicine. He is studying the effects of combining a known cancer cell apoptosis inducer with radiation therapy as treatment for a variety of canine cancers. Dr. Berry hopes to remain in academia to treat patients, conduct translational research, foster the research interests of his students, and teach veterinary oncology.

This fellowship is generously sponsored in part by the Westie Foundation of America.



Nolan Chalifoux, DVM (CHF Grant 03154-E)

Mentor: Erica Reineke, VMD, DACVECC; University of Pennsylvania

Dr. Chalifoux is an emergency and critical care resident at the University of Pennsylvania Ryan Veterinary Hospital and a Master of Science and Translational Research candidate at the Children's Hospital of Philadelphia. He is studying hemodialysis and hemoperfusion treatments to be used as advanced decontamination procedures for emergency treatment of muscle relaxant toxicity in dogs. Dr. Chalifoux plans to pursue clinical and translational research to benefit veterinary and human patients.

This fellowship is generously sponsored by owners Carolyn and Gary Koch along with breeders Kristy and Kevin Ratliff in honor of "Rumble," GCHP Hill Country's Let's Get Ready To Rumble.



GCHP Hill Country's Let's Get Ready to Rumble



Jennifer Heyward, DVM, MS (CHF Grant 03152-E)

Mentor: Freya Mowat, BVSc, PhD, DECVO, DACVO, MRCVS; University of Wisconsin-Madison

Dr. Heyward is a comparative ophthalmology resident at the University of Wisconsin-Madison School of Veterinary Medicine. She is exploring why dogs with sudden acquired retinal degeneration syndrome (SARDS) have an increased risk of blood clot formation to develop new diagnostic and treatment strategies for this disease. She hopes to continue her career in academia conducting clinical research and caring for veterinary patients.

Samantha Van Buren (CHF Grant 03153-E)

Mentor: Anita Oberbauer, PhD; University of California, Davis

Ms. Van Buren is a doctoral student in Animal Biology at the University of California, Davis. She is studying the role of MITF gene mutations to understand white spotting of the haircoat and development of retinal degeneration in the Italian Greyhound. Ms. Van Buren is an experienced dog show enthusiast and agility competitor who also breeds Mudis.

This fellowship is generously sponsored by the Orthopedic Foundation for Animals (OFA).



AKC/AKCCHF/TF Small Animal Theriogenology Residency Program



The Theriogenology Residency Program is a collaboration between the American Kennel Club, the AKC Canine Health Foundation, and the Theriogenology Foundation with the goal of increasing the number of trained practitioners in companion animal theriogenology and clinical genetics.

Theriogenology is the branch of veterinary medicine focused on reproduction, including the physiology and pathology of male and female reproductive systems, and the clinical practice of veterinary obstetrics, gynecology, and andrology. Each two- to three-year residency program provides specialty training in all aspects of companion animal reproductive medicine and surgery, clinical genetics, as well as clinical practice experience in male and female reproduction, obstetrics, and neonatology. To learn more, or to support this program, visit akcchf.org/therio.

Residents Active in 2022



Anum Ahmed, DVM (CHF Grant 02845-E): University of Florida

Residency Coordinator: Audrey A. Kelleman, DVM, DACT. Residency Program Start: 2021
Dr. Ahmed received her bachelor's degree in biology at the University of Central Florida. She completed her veterinary degree at Kansas State University College of Veterinary Medicine and a small animal rotating internship through BluePearl Veterinary Partners in Tampa, FL. After residency she hopes to work with breeders to manage genetic disease in dogs, promote proper handling and management of frozen semen, and apply the knowledge gained from domestic dog breeding research towards conservation of canine species in the wild.



Alex Horner, DVM (CHF Grant 02668-E): Colorado State University

Residency Coordinator: Fiona Hollinshead, BVSc, PhD, DACT. Residency Program Start: 2020
Dr. Horner completed her undergraduate degree at Mount Royal University in Canada. She earned her veterinary degree from the University of Melbourne in Australia. She has shown her own Black Russian Terrier and Sealyham Terrier in conformation and performance events and is passionate about safeguarding genetic diversity in purebred dogs and providing reproductive health education.



Joanna Koilpillai, BVSc & AH (CHF Grant 02666-E): The Ohio State University

Residency Coordinator: Marco A. Coutinho da Silva, DVM, PhD, DACT. Residency Program Start: 2020
Dr. Koilpillai earned her veterinary degree from Madras Veterinary College in Chennai, India. After one year in mixed animal private practice in India, she completed a small animal internship at Veterinary Healthcare Associates in Florida. Her interests are small animal medicine and mixed animal reproductive medicine.



Lily Lewis, DVM (CHF Grant 02972-E): Auburn University

Residency Coordinator: Robyn R. Wilborn, DVM, MS, DACT. Residency Program Start: 2022
Dr. Lewis completed her veterinary degree at the University of Illinois at Urbana-Champaign after receiving a Bachelor of Science degree in Veterinary Business Management from Virginia Tech. She completed a small animal rotating internship at Nashville Veterinary Specialists. She is passionate about understanding the many factors that contribute to female infertility/subfertility.



Gail McRae, DVM (CHF Grant 02970-E): The Ohio State University

Residency Coordinator: Erin E Runcan, DVM, DACT. Residency Program Start: 2022
Dr. McRae earned her veterinary degree from the University of Sydney after receiving a Bachelor of Science degree from the University of Cincinnati. She completed a theriogenology internship at The Ohio State University. She enjoys educating owners and learning from experienced breeders and is considering teaching or private practice after her residency.



Nicole Sugai, DVM (CHF Grant 02846-E): Virginia-Maryland College of Veterinary Medicine

Residency Coordinator: Julie T. Cecere, DVM, MS, DACT. Residency Program Start: 2021
Dr. Sugai received her bachelor's degree in biology and evolutionary anthropology at the University of Michigan. She completed her veterinary degree, with honors, at the University of Illinois at Urbana-Champaign College of Veterinary Medicine. She is an AKC Breeder of Merit for Standard Poodles and enjoys working with her local and national AKC clubs and showing her Poodles in the conformation ring.

Financial Statements

Statements of Financial Position

December 31, 2022 and 2021

Assets	2022	2021
Cash and cash equivalents	\$4,194,377	\$3,058,709
Investments	26,371,390	30,625,841
Contributions receivable	484,651	1,576,148
Other receivables	9,880	6,760
Prepaid expenses	55,846	60,977
Fixed assets, net	1,638	-
Total assets	<u>\$31,117,782</u>	<u>\$35,328,435</u>
Liabilities and Net Assets		
Liabilities:		
Accounts payable and accrued expenses	\$197,017	\$67,328
Grants payable	5,827,882	5,026,661
Total liabilities	<u>\$6,024,899</u>	<u>\$5,093,989</u>
Net assets:		
Without donor restrictions		
Unrestricted	\$3,783,618	\$4,520,306
With donor restrictions		
Temporarily restricted	16,725,530	21,138,253
Permanently restricted	4,583,735	4,575,887
Total net assets	<u>\$25,092,883</u>	<u>\$30,234,446</u>
Total liabilities and net assets	<u>\$31,117,782</u>	<u>\$35,328,435</u>

The American Kennel Club Canine Health Foundation, Inc.'s financial statements, audited by Williams Overman Pierce, LLP, are available at akcchf.org.

Summarized Statements of Activities

Years ended December 31, 2022 and 2021

Revenues and Other Support	2022	2021
Contributions	\$2,565,938	\$2,834,685
Contributions from related parties	1,421,730	2,529,687
Grant management income	34,264	19,202
Interest and dividend income	619,112	911,358
Net unrealized and realized investment gains	(4,605,626)	2,850,636
Sponsored events and conferences	137,275	151,916
In-kind donations	794,463	671,929
Grant refunds and adjustments	287,096	88,857
Miscellaneous income	11,974	2,463
Total revenues and other support	<u>\$1,266,226</u>	<u>\$10,060,733</u>
Expenses		
Canine research and education	\$5,058,075	\$4,592,650
Fundraising	883,798	560,914
General and administrative	465,916	372,829
Total expenses	<u>\$6,407,789</u>	<u>\$5,526,393</u>
Increase in net assets	(5,141,563)	4,534,340
Net assets – beginning of year	<u>\$30,234,446</u>	<u>\$25,700,106</u>
Net assets – end of year	<u>\$25,092,883</u>	<u>\$30,234,446</u>

In 2022, the AKC Canine Health Foundation earned a highest four-star rating from Charity Navigator, America's largest independent charity evaluator, and a Platinum Seal of Transparency from Candid. These ratings indicate that CHF exceeds industry standards for fiscal responsibility, accountability, and transparency, and outperforms most charities in its category.



Contributors

2022 Honor Roll

The Honor Roll of donors recognizes cash contributions of \$500 or more made between January 1, 2022 and December 31, 2022. Although space prohibits the listing of all donors, we are deeply grateful to all who support CHF's mission. At any level, your investment in CHF makes an impact.

Diamond Benefactor **(\$1,000,000+)**

American Kennel Club

Builder **(\$100,000-\$999,000)**

American Boxer Charitable Foundation, Inc.
Golden Retriever Foundation®
Irish Setter Club of America Foundation, Inc.
Kennel Club of Philadelphia
Nestle Purina PetCare Company
Ms. Sharon W. Stone
Dr. and Mrs. William C. Truesdale
Mr. Jerome J. Vanicek

Champion **(\$50,000-\$99,999)**

Foundation of the Cairn Terrier Club of America
Great Dane Club of America Charitable Trust
Leonberger Health Foundation International
Portuguese Water Dog Foundation, Inc.
Rottweiler Health Foundation, Inc.

Developer **(\$25,000-\$49,999)**

Hayden Freedom Foundation
The Irish Wolfhound Foundation, Inc.
Orthopedic Foundation for Animals, Inc.
Ruth Pereira and Donald Fontenelli
Donna J. S. Peterson
Poodle Club of America Foundation, Inc.
Westie Foundation of America, Inc.

Charter **(\$10,000-\$24,999)**

American Chesapeake Club Charitable Trust
American Spaniel Club Foundation, Inc.
Australian Shepherd Health and Genetics Institute, Inc.
Ms. Joyce Baker Brown
Bearded Collie Club of America Charitable Trust
Jacquelyn P. Cookingham
Embark Veterinary, Inc.
Dr. and Mrs. J. Charles Garvin
Dr. and Mrs. John Hamil
Ms. Ann Marie Holowathy
Dr. and Mrs. Gary Koch

Morris & Essex Kennel Club
Dr. Theresa Nesbitt
Nespoli Charitable Foundation
Old English Sheepdog Club of America, Inc.
Mr. Thomas V. Pearson
Retriever Field Trial News, Inc.
Rhodesian Ridgeback Charitable Foundation
Mike and Nancy Shaw
Therigenology Foundation
Toby's Foundation, Inc.
Versatility In Poodles, Inc.
Ms. Mercedes Vila
Vizsla Club of America
Welfare Foundation
Whidbey Island Kennel Club, Inc.

Leader **(\$5,000-\$9,999)**

American Shetland Sheepdog Association Foundation
American Cavalier King Charles Spaniel Club Charitable Trust
American Wirehaired Pointing Griffon Foundation

Alben F. Bates and Clara G. Bates Foundation
Border Terrier Club of America Health and Scholarship Fndn
Carson International Inc
Champion Petfoods LP
Mr. and Mrs. James A. Cashin, Jr.
Dr. William I. Christensen and Mr. Kreg B. Hill
Collie Health Foundation
Dalmatian Club of America Foundation, Inc.
Delaware County Kennel Club, Inc.
Gayle and Richard Denman
William and Penny Duffee
Ms. Jean W. Durdin
Mr. John M. Dusanic and Nancie K. Mages
James and Joyce Giles Foundation
Mr. Steven Hayden
Ms. Rhonda E. Hovan
Irish Setter Club of Milwaukee, Inc.
Lakeland Winter Haven KC
Ms. PK Lichtenberger
March, Olive & Sapienza LLC
Mrs. Christine McGinn

Mr. and Mrs. Thomas L. Millner
National Retriever Club, Inc.
Paulsen Family Foundation
Mr. Jeffrey G. Pepper
Douglas and Jennifer Poling
Mr. and Ms. Robert Reeve
Ms. Margaret "Meg" Ryan
Shreveport Kennel Club, Inc.
Mrs. Katharine B. Simonds
Cinderella and Chelsie Stone Memorial Fund
The Considering Animals Fund in memory of Snookie
The Solstice Fund
Tibetan Terrier Health and Welfare Foundation
Ms. Marilyn D. Title
Westminster Kennel Club

Sponsor **(\$2,500-\$4,999)**

Robert and Barbara Amen
American Chinese Crested Club, Inc.
Apple, Inc.
Ms. Dianne M. Avery and Mr. Beni Levi
[Continued...](#)



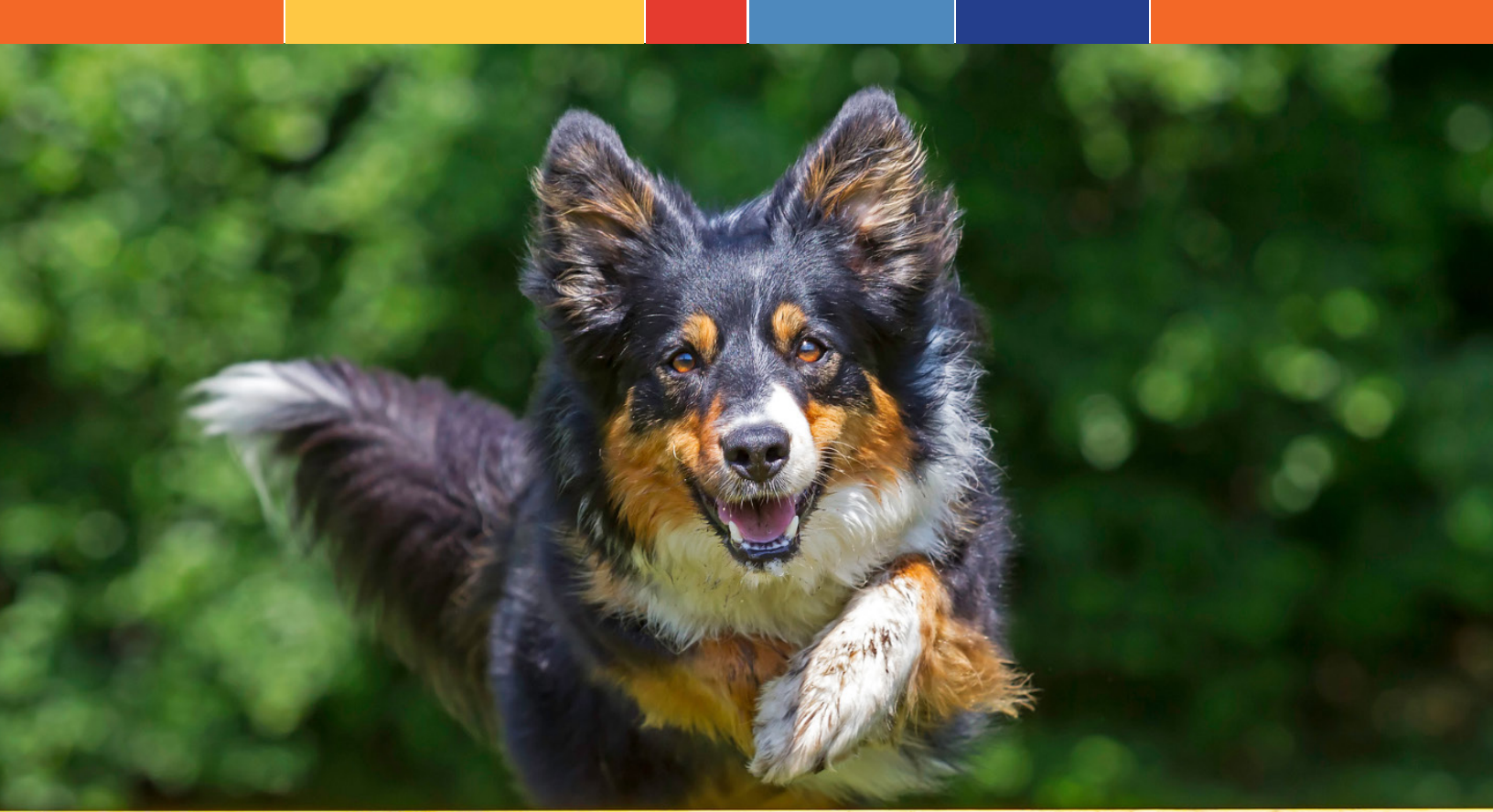

Mr. and Ms. Jack Beaumier
Bedlington Terrier Wellness and Rescue
Association
Berger Picard Club of America
Ms. Mayno W. Blanding
Dr. Kristin S. Bloink and
Mr. Michael Bloink
Bonneville Basin Kennel Association
Cary Kennel Club
Central Florida Kennel Club, Inc.
Ms. Laraine Clark
Contra Costa County Kennel Club, Inc.
Mr. John Felsenthal
Gordon Setter Club of America
Kathleen M. Harper DVM, PhD
Mrs. Susie and Larry Hassler
Drs. Wayne and Tracey Jensen
Mr. Andrew Kirsner
Mr. and Ms. Charlie Leavitt
Mark and Michelle Malik
MB-F, Inc.
Karolynne McAteer
Mid-Hudson Kennel Association, Ltd.
Ms. Charlotte M. Mitchell
Moore County Kennel Club of
North Carolina
Dr. Paul Morris and Mrs. Susan Morris
Ms. Rochelle K. Nagel
NC Triangle Area Judges
Education Group
Ms. Margaret E. Peat
Steve Porter and
Sandy Bingham-Porter

Ms. Barbara Jo Quintenz
Rhodesian Ridgeback Club of the
United States, Inc.
Mr. and Mrs. Ethan A. Schrader, Jr.
Wasatch Front Obedience Association

**Associate
(\$1,000-\$2,499)**

Mrs. Marcia S. Adler
Arizona Hound Fanciers Association
Austrian Cattle Dog Club
of America
Back Mountain Kennel Club, Inc.
Carl and Susan Baker
Baltimore County Kennel Club, Inc.
Paul and Anne D. Barber
Ms. Virginia Bartholomay
Gail F. Berman
Mrs. Patricia J. Boelte
Borzoi Club of America, Inc.
Don and Cathy Bosnic
Boxer Club of San Fernando Valley
Mr. and Mrs. Mark Bronson
The Ted Buerger and
Wanda McKenzie Charitable Fund
Burn Boot Camp Blacksburg
Dr. and Mrs. A. Duane Butherus
Ms. Vonnie Calemine
Dr. Allan Carb and Ms. Terri Carb
Carolina Kennel Club, Inc.
Ms. Meg and Mr. Jason Castagna
Mr. and Mrs. Fredrick B. Copeland
Michael and Maureen Corbett

James and Susan Jo Costanzo
Dauphin Dog Training Club, Inc.
Roger and Kimberly D. Deel
Delaware Water Gap Kennel Club
Ms. Ana P. Diniz
Ms. Kelle A. Duff
Mr. Mark Elkin
Carole Foster and Roger Lundgren
Freedom 3 Capital
Gerard and Georgina Gaebel
Ms. Cathy Gaidos
Ms. Rachel S. Garner
Ms. Mary Giftos
GitHub
Ms. Tamara Glavor
Ms. Celeste M. Gonzalez
Grand Rapids Kennel Club
Greater Fredericksburg Kennel Club
Mac Hadley
Dr. Sharon M. Hall and
Mr. Robert Hall
Mr. Edward W. Hall
Mr. Steven Hamblin and
Mr. Frank Meister
Sandi and Steve Heffner
Ms. Joann M. Hickson
High Octane Agility
Mr. John E. Hoffman
Ms. Madonna Holko
Ms. Cheri Hollenback
Ms. Linda M. Honey
Ms. Nancy Huber
Hurricane Ridge Kennel Club

Mr. Randall J. Hutton
Intel Foundation
Irish Wolfhound Club of America, Inc.
Janet Stone Jones Foundation
Mr. Dylan Jones
Ms. Carol D. Kauffman
Ms. Robin Kirk
Mr. Thomas R. Klockner
Kokomo Kennel Club
Ms. Jordanna Kwok
Lagotto Romagnolo Club of
America, Inc.
Lake Effect Fox Terrier Club of
Western New York
Deuce's Legacy
Owen and Diane J. Lynch
Drs. Mary and Edward Mahaffey
Ms. Anna Maria Mariatato
Marshfield Area Kennel Club
Mattie's Treats
Middle Peninsula Kennel Club
of Virginia
Mrs. Janet A. Mullen
Kurt and Deborah Mychajlonka
Nancy A. Nelson and
Stanley H. Kovak
Oconee River Kennel Club, Inc.
John and Donna O'Connell
Olympic Kennel Club, Inc.
Carolyn Pedone and John Rose
PetPartners, Inc.
Ms. Aili Petersen
Continued...

Pfizer Foundation Matching
Gifts Program
Piedmont Kennel Club, Inc.
Pocono Mt. Kennel Club, Inc
The George and Nancy Poulsen
Charitable Interests Fund
Professional Retriever
Trainers Association
Queensboro Kennel Club, Inc.
Ms. Bette Railton
Michael and Cathy Rainer
Paul and Amy Rascher
Dr. Michelle Redfern
Ms. Brighton Ring
Mrs. Katherine D. Romanski
The Janna M. Rorex Charitable Fund
Ms. Margaret A. Ryan and
Mr. Michael J. Collins
Saint Bernard Fanciers of Canada
Sawnee Mountain Kennel Club
of Georgia
PL Schaedler Charitable Fund
The Gail and Ralph Schmitt
Family Foundation
Scripted Fragrance
Dr. Linda L. Sell
Margo Sensenbrenner
Dr. Mary Ann Sheller
Shetland Sheepdog Club of
Greater Baltimore
Ms. Aja Shamblee
Dr. Mary O. Smith
James and Esther Snowden
Dr. Alfred Sorbello
Southwest Georgia Retriever Club
Dr. and Mrs. Howard B. Spey
The Stading Family Fund
Mrs. Tycha Stading
Nathan and Courtney Staley

Standard Schnauzer Club of America
Mr. Robert and Helen Stein
Talcott Mountain Agility Club
Teamwork Agility Club of
Central Massachusetts
The Kennel Club of Riverside
Col. and Mrs. Nathan T. Titus
Tropical Kennels
The UCAT Foundation
Ms. Elois R. Veltman
Donn W. Venema
Mrs. Lia Verniel
Mr. and Mrs. David Vogels
Voya Financial
Dr. Marsha T. Wallace
Mr. and Mrs. Bruce Walsh
Ms. G. Lynette White
Wildflower Lacquer
Ms. Mollie M. Williams
Richard and Denise C. Williams
Mr. Howard B. Wittels
Ms. Linda M. Wroth
Ms. Erika Wyatt
Ms. Lisa Zakrajsek and
Mr. Michael Murphy
Barbara and Eric Zimmerman

**Friend
(\$500-\$999)**

Airfield Estates Winery
Mrs. Josephine Allgood
Ambergate Productions
American Belgian Tervuren Club, Inc.
American Brittany Club, Inc.
Mr. and Mrs. Carl C. Ashby III
Dr. Ashima Bakhru
Belroi Agility Club of Virginia, Inc
Mr. Connor Bertoni
Bichon Frise Club of San Diego, Inc.

Black Russian Terrier Club of America
Black Mountain Kennel Club, Inc.
Mrs. Mona Bocharova
Mr. Bob and Ms. Connie Bock
Boeing
Bolder K9
Ms. Mary Jo Burgess
Ms. M. Diane Brown
The Brown Charitable Fund
Dr. Jeffrey Bryan
Ms. Sally Burmester
Dr. Marna Burns
Mr. Dylan Burns
Cairn Terrier Club of America
Cape Cod 5
Kristin and Jason Carpenter
Clackamas Kennel Club, Inc.
Mr. and Mrs. Michael W. Clark
Clermont County Kennel Club, Inc.
Ms. Kelli Coleman
Conroe Kennel Club
Ms. Jennifer M. Cooper
Mrs. Gia Coppi
Mr. Jason Crews
Dandie Dinmont Terrier Club
of America, Inc.
Chistopher Pamela A. Davis
Mr. Bryan Devereaux
Ms. Sara Devine
Mr. Matt DeVivo
Colin Dixon
Ms. Mary T. Duerksen
Eastern German Shorthaired Pointer
Club, Inc.
Edwardsville IL Kennel Club
Ms. Linda Elliott
Evergreen Afghan Hound Club
Ms. Sally L. Fineburg
Fishdogs Labradors

Ms. Maureen F. Foley and
Mr. C. John Blankley
Mr. Rick French
Ms. Marlene A. Fritz
Mrs. Sarah Gardner
Ms. Sherry K. Gittens
Ms. Laura Y. Glynn
Golden Gate Pembroke Welsh
Corgi Fanciers
Greater Twin Cities Afghan
Hound Club
Greater Sierra Vista Kennel Club
Greater Soerra Vista Kennel Club
Mr. Joseph Grzywacz
Ms. June Guido and Mr. Steve Wieczor
Mr. James Hansen
Ms. Cheri Harmon-Klein
Ms. Janet G. Harner
Harrisburg Kennel Club, Inc.
Melissa R. Hartley
HCA Foundation
Hernando County Kennel Club
Mr. Mark Higgins
Ms. Pamela S. Hoerster
Mrs. Jessica Howell
Idaho Retriever Club
Mrs. Olivia Iliff
Jersey Skylands Labrador
Retriever Club
Johnson and Johnson Matching
Gifts Program
Jupiter-Tequesta Dog Club, Inc.
Ms. Terri Kato
Mr. Danny Keeler
Mr. and Mrs. J. Kelly Keele
Keeshond Club of Delaware Valley
Ms. Alanna J. Kelly
Mr. Blair Kelly
[Continued...](#)



Kennel Club of Beverly Hills
Mr. Jaehyeon Kim
Kimberly-Clark Corporation
Ms. Barbara J. King
Kishwaukee Kennel Club, Inc.
Dr. Jerry Klein and
Mr. Daniel J. Wangler
Mr. Chris C. Koenitz and
Ms. Cheryl J. Tice
Andrea Kraft
Mr. and Mrs. Frank A. Kugeler
Ms. Ya-Li Lily Lee
Mr. Glenn Liebman
Mrs. Cassadee Lissner
Ms. Carmen Lundell
Mr. Sam Lyons
Kent and Robin MacFarlane
Mr. Melvin G. Manor
Marion Ohio Kennel Club, Inc.
Ms. Gloria Marshall
Ms. Lara Martin
Mr. Shayan Marvasti
Ms. Laura J. Mason
Laurence McCarthy
Ms. Heather McManus
Dr. Gerald Meis
Ronald and Lorna Menaker
Microsoft Gift Matching Program
Mr. Daniel Miller
Ms. Miranda Miller
Ms. Karen Mills-Heron
Mt. Nittany Dog Training Club
Norwegian Elkhound Club
of The Potomac Valley
Mr. Kyle O'Connor
Mr. Terry K. Olsson
Dr. and Ms. Timothy Onady
Mr. Christopher Patton
Mrs. Laura Paulsen
Mr. and Mrs. David J. Peat
Mr. Paul Pereira
Pyrenean Fanciers of the Northeast
Mr. Marcus H. Rademacher
Dr. Prakash N. and Mrs. Veena P. Rao
Carol Reid

Richard and Angela Renneke
Rootin' Tootin' Bulldogs, LLC
Mr. Nick Rosky
Dr. David B. Roth
Ms. Stella Rowlett and
Jonathan M. Rowlett
Ms. Judy Rownd
Mr. and Mrs. Phillip E. Rutar
Ms. Marilyn Sackett
William and Pamela W. Sanderlin
Dr. Joanne Schottinger
Scottsdale Dog Fanciers Association, Inc.
/ Fiesta Dog Shows
Judith Seltrecht
Michael and Nancy Shaw
Charitable Fund
Mrs. Joanne Sheffler
Mr. William E. Schoening
Silver Bay Kennel Club of
San Diego, Inc.
Mr. and Mrs. Paul J. Simoneau
Ms. Stacy Slade
Ms. and Ms. Richard Slaght
Mr. and Mrs. Guy G. Smith
Molly Speckhardt
Splash Town
Ms. Carol Stanford
Mr. Jon Titus Steele
Ms. Dana Stein
The Stewart Title Foundation, Inc.
Susque-Nango Kennel Club, Inc.
Dr. and Ms. Michael D. Suter
Tidewater Kennel Club of Virginia, Inc.
The Truman Collar
US Lakeland Terrier Club, Inc.
Ms. Kim Van Hemert
Mrs. Julia Ward
Mrs. Kathleen Weinberger
Lois Williams
Jeanne Woodward
Xcel Energy/ Northern States
Power Company
Ms. Catherine Yetter
David and Lauri Youngquist



The 1995 Giving Circle, named in honor of the year CHF was founded, is for those with an unwavering commitment to the Foundation's ideals and vision and who trust CHF to use their investment wisely. A three-year pledge of \$1,995 or more per year for unrestricted funding allows CHF the flexibility to respond to changing needs.

Learn more at akcchf.org/1995GivingCircle.

Founding Members

Carl and Susan Baker
Anne H. Bowes, Heronsway
Pembroke Welsh Corgis
Dr. Darin Collins and Mr. Kevin Dodge
Maureen Corbett
Mrs. Kathleen Fitzpatrick

Robert and Charlene Gondring
Kollage Kennels -
Kathleen Harper, DVM, PhD
Nancie K. Mages, in memoriam
Mark and Michelle Malik
Noah Malik
Mrs. Janet A. Mullen

Nancy Nelson
Pramada Koradox
Ms. Amy H. Phelan
Amy Rascher
Margo Sensenbrenner
Dr. Alfred Sorbello

Heritage Society

The Heritage Society acknowledges donors who have included CHF in their planned giving. These individuals understand the importance of securing the future health of dogs and advancing the mission of CHF so that all dogs can live longer, healthier lives. Learn more at akcchf.org/heritatesociety.

Ms. Nancy Todd Ackerman
The Estate of Charlotte L. Adkins
Mrs. Marcia S. Adler
Ms. Karen E. Alexander
Alan and Liz Arthur
Ms. Joyce Baker Brown
Faith Beiser
Charles and Catherine Bell
Mrs. Mona S. Berkowitz
Drs. Gina and Karen Bertocci
Ms. Rita J. Biddle
Brian and Sharon Blaszak
Mr. and Mrs. John Boelte
Mrs. Kathleen B. Boschen
Mr. Robert Alan Braley
Ms. Susan F. Brandt
Ms. Janet Brennan
Mr. and Mrs. Andre Buckles
Dr. Mary R. Burch
Dr. and Mrs. A. Duane Butherus
Thomas W. Butler
Mr. Alan Butt
Paul A. Caillaud, Esq.
Carol Carlson
Ms. Jennifer Cerulli
Mr. Kenneth L. Cheatham and
Mr. Ronald E. Abernathy
Mr. Joe Chiara
Pamela Clavette Levy
Ms. Lorene Connolly
Ms. Jacquelyn P. Cookingham
Nancy Corbin
Kevin and Shari Curran
Deborah L. Cutter
Ms. Wendy Czarnecki
Arlene A. Czech
Dr. Joyce A. Dandridge
Rahna M. Davidson Revocable Trust
Rosette Davila
Ms. Margaret E. Dawes
Gayle and Richard Denman
Ms. Claire DeSilver
Luigi and Deborah A. DiLalla
Ms. Nancy C. Donaldson
Ms. Dominique Dube
Ms. Mary Jo Dunn
Ms. Gail K. Dymond
Mr. and Mrs. Stuart F. Eckmann
Merle R. Eggen and Eunice Eggen
Karen E. Eisenberg and
David C. Eisenberg
Ms. Dorothy Everett
Ms. Virginia J. Faber
Mr. Mark V. Farmer
Dr. C. Creston Farrow
Wayne E. Ferguson
Kenneth and Marjorie Forsyth
Family Trust

Dr. Linda M. Fowler
Linda Miller Freeman/
Chelsea Blue Bedlington's
Estate of Jo Gaebel
Ms. Maria-Louissette Gangel
Ms. Kathe Garrison
Dr. and Mrs. Charles Garvin
Ms. Phyllis M. Goldman
Celeste M. Gonzalez
Mr. Thomas Graham
Karen Fisk Grant
Mrs. Robin Green
Mrs. Lynn H. Green
Estate of Beryl Greenwald
Dr. and Mrs. Ted W. Grisell
Ms. June Guido
Thomas A. Haig, DVM and
Pamela A. Haig
Dr. John and Susan Hamil
Mrs. Eva M. Harris
Mr. John W. Harris
Mrs. Mary Edwards Hayes
Mrs. Allyn J. Heath
Sandi Lee Heffner
Charles W. and Miriam L. Heinzeroth
Ms. Barbara F. Heller
Mrs. Nancy R. Herman
Ms. Lucy A. Heyman
John Higley Irrev Trust
Ms. Lois Hilgeman
Mrs. Marian M. Hodesson
Ms. Margot Dwyer Jacobs
David J. and Laura L. Johnson
Ms. Mona L. Johnson
Judith A. Johnstone
Stephanie and Stephen Jones
Mrs. Sylvia Jung
Mrs. Keke Kahn
Fred T. Kampo
The Estate of Carol D. Kauffman
Ms. Anne Keleman
Ms. Trudi A. Kimm
Joseph F. and Deborah L. Knipe
Dr. and Mrs. Gary Koch
Sandra and Neil Kugler
Robert Leady Revocable Trust
Mr. and Ms. Charlie Leavitt
Mrs. Amanda Lee
Mrs. Gretchen Lee
Mr. Milan Lint
Mr. Thomas Lippert
Mr. and Mrs. Jeffrey Loucks
The Honorable Iris C. Love
Stephen and Michele Luther
Mr. and Mrs. James Lyons
Mr. Richard MacKinnon
Dr. Donald K. MacManus
Ms. Marcia F. Malcomb

Ms. Pam Mandeville
Mr. Cecil Mann
Ms. Ruth Lightner Marshall
Ms. Mary P. Maxwell
Dr. and Mrs. Asa Mays
Mrs. Elisabeth McCallion
Ms. Colleen McKinney
Mrs. Helen L. Mercier
Mr. and Mrs. John F. Miller
Ms. Marilyn Miller
Ms. Cora N. Miller
Tommy and Merry Jeanne Millner
Andrew G. and Mary Ellen Mills
Mr. and Mrs. Lauren M. Miralia
Dr. Sally Z. Monroe
Sara Z. Monroe
Dr. and Mrs. Robert Monteverdi
Ms. Shari G. Moss
Ms. Laurie K. Mueller
Ms. Diane Murray
Dr. Judith M. Musladin
Dr. Thomas Nagylaki
Ms. Christina Nelson
Dr. William R. Newman
Carol Kniebusch Noe
Mr. and Mrs. Fred Noreen
Ms. Donna R. O'Connell
Ms. Tatiana S. Partridge
William and Elizabeth Patterson
Ms. Carolyn Pengidore
Mr. Jeffrey G. Pepper
Michael Pirosh
Sally Poole
Ms. Margaret Pratt
Ms. Ruthe C. Pulver
Ms. Georgeann Reeve and
Mr. Robert Reeve
Ms. Dyann S. Rivkin
Ms. Margaret A. Ryan and
Mr. Michael J. Collins
Ms. Janet A. Salzman
Mr. Harold D. Sanderson, Jr.
Ms. Eileen Savage-Hunt
Ms. Nancy Scarci
Ms. Anita Schleider
Richard and Janet Schmidt
Ms. Ruth Mary Schneider
Mrs. Maureen R. Setter
Mr. Larry Shelkey
Lyn Sherman

Marshall and Katharine Simonds
Dr. MaryDee Sist
Ms. Lois J. Smith
Dr. Mary O. Smith
Ms. Amy Soderman
Mrs. Helen P. Sokopp
Ronald & Rebecca Stanevich
Living Trust
Jackson N. and Melanie S. Steele
Dr. Betty L. Stephenson
Ms. Sharon W. Stone
Mrs. Janet Strukel and
Dr. Robert Strukel
John and JoAnne Studebaker
Mrs. Audrey Sutton
Ms. Virginia L. Tarquinio
Mrs. Betty Jo Thompson
Ms. Carolyn Tremor
Amy and Philip Truckenbrod
Dr. and Mrs. William C. Truesdale
Mr. Arthur W. Tupper
Ms. Christine Vachuska
Mr. Jerome J. Vanicek
Valerie and Bob Vessey
Ms. Paula A. VonGerichten
Mrs. Janette Wagner
Ms. Valorie F. Walker
Mr. and Mrs. Joe C. Walton
Ms. Margaret S. Walton
Ms. Sharol Candace Way
Hilde W. Wiehermann
Carole Luke Weinberger and
Frank Weinberger
Ms. Claudia Williams
Ms. Mollie M. Williams
Ms. Carol A. Williamson
Ms. Katie Winters
Linda Wroth
Ann Dee Yurick





Ways to Give

Whatever your capacity to give, there is a way for you to help dogs!

Please contact us at 888-682-9696 or chf@akcchf.org to learn more or to find out how you can tailor a gift to your interests.

Monthly Giving

By becoming a sustainer, you can contribute monthly to leading breakthroughs for canine health.

akcchf.org/donate

Tribute

Make a donation to CHF in celebration or memory of a loved one—human or canine. akcchf.org/tribute

Purchase a Brick

Order a personalized engraved brick on the Walk of Champions or Path of Honor at the Purina Event Center and the proceeds will benefit canine health research.

akcchf.org/brick

Planned Giving

Become a member of the CHF Heritage Society and leave a legacy that will help dogs live longer, healthier lives by making a planned gift to CHF. akcchf.org/heritagesociety

Workplace Giving

Ask your employer about payroll deductions and one-time gifts.

Employee Gift Matching

Many companies match their employees' charitable donations. Ask your human resources department about matching gift opportunities. akcchf.org/matchinggifts

Sponsorships

When your club provides financial support of \$2,500 or more to a specific research program area or grant, you will receive research updates.

Purina Parent Club Partnership Program

You can help raise funds for CHF and your breed's parent club with Purina brand dog foods. akcchf.org/PPCP

Mailing Address

8051 Arco Corporate Dr, Suite 300
Raleigh, NC 27617

*The American Kennel Club Canine Health Foundation, Inc. is a 501(c)(3) nonprofit organization.
Tax ID# 13-3813813*



AMERICAN KENNEL CLUB®
**CANINE HEALTH
FOUNDATION**™
PREVENT TREAT & CURE®

Mailing Address

8051 Arco Corporate Dr
Suite 300
Raleigh, NC 27617

Phone

919.334.4010

Fax

919.334.4011

Toll Free

888.682.9696

Email

chf@akcchf.org

Website

akcchf.org

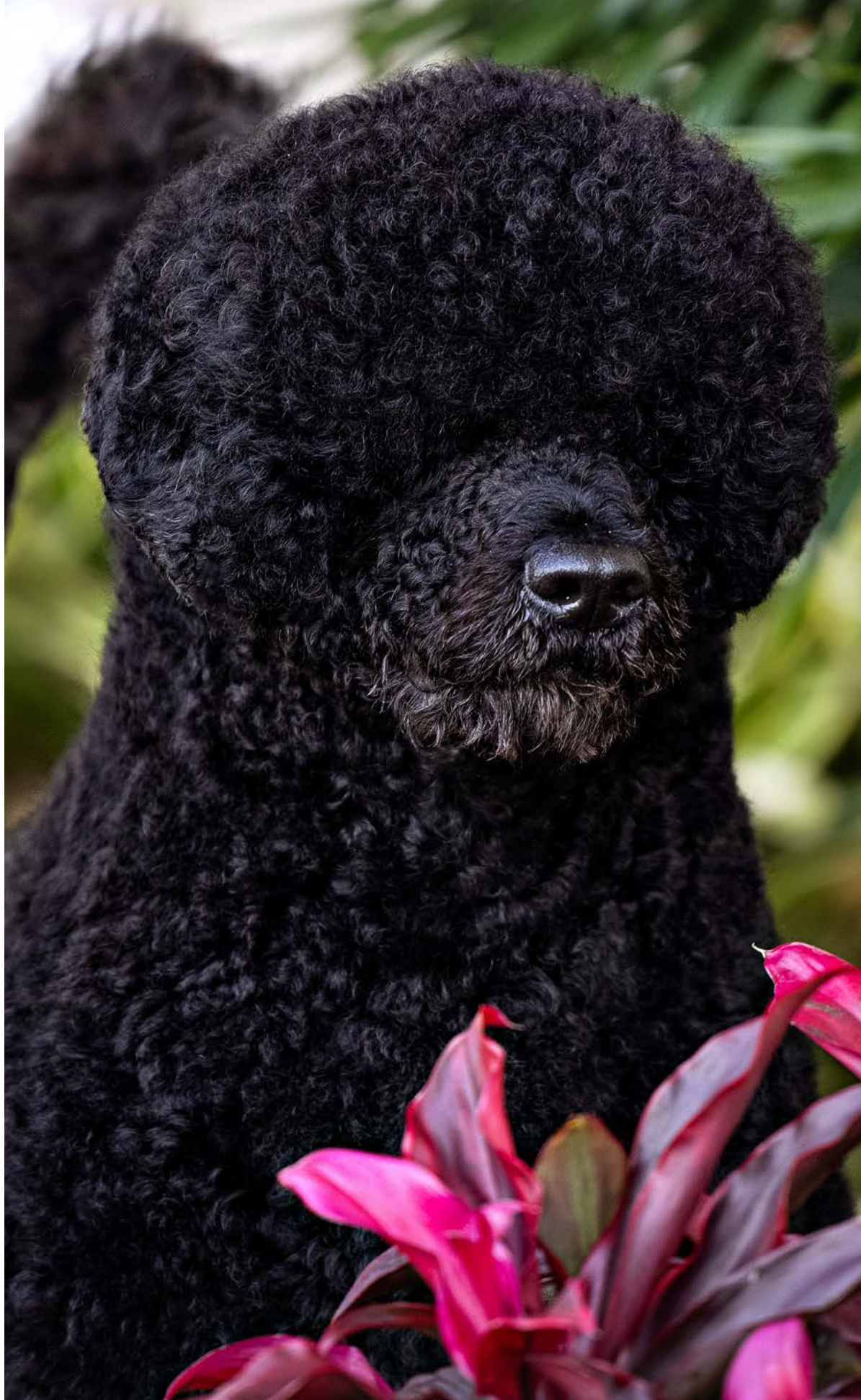

Photo Source Front Cover: Cheri Hollenback
Back Cover: Bonnie Chase, Amy Phelan, and Rindi Gaudet