

AKC CANINE HEALTH FOUNDATION

Annual Report



2015



AMERICAN KENNEL CLUB
**CANINE HEALTH
FOUNDATION**
PREVENT TREAT & CURE

SINCE 1995

Message

Dear Canine Health Supporter,

In 2015, the AKC Canine Health Foundation (CHF) celebrated 20 years of helping dogs live longer, healthier lives through funding scientific research specifically for and about dogs. This year we significantly strengthened our efforts to directly address the concerns of dog owners for improving the health and well-being of their pets. The major objectives of CHF are to:

- Raise significant funds efficiently (Finances);
- Manage the funds effectively (Leadership/Staff);
- Spend funds wisely on the best and most needed science (Research).

This 2015 Annual Report presents information and data supporting how the Foundation has performed in these three critical objectives.

Finances: Effective and comprehensive science costs significant money. The Foundation can only accomplish big goals, such as sharply reducing the incidence of cancer and minimizing the impact of infectious diseases, if we can support the best researchers and investigative technologies with sufficient funding. In 2015, the American Kennel Club, the Foundation's founder and premier partner, generously donated more than \$525,000 as part of their New and Lapsed Donor Match Challenge program, in addition to providing in-kind services that keep operating expenses low while maximizing the dollars the Foundation puts toward cutting-edge research. We also maintained our financial support from corporate sponsors Nestlé Purina PetCare Company and Zoetis. We saw contributions increase in 2015, and the percentage of new donors to the Foundation stayed strong at almost 40% of the donor population, a trend we've seen since 2014.

Leadership/Staff: CEO Susan Lilly retired at the end of 2015, and we thank her for her service to CHF and the positive impacts she had, especially in fundraising. Dr. Diane Brown, an accomplished scientist and veterinarian, took over the responsibility of Chief Scientific Officer during 2015, and subsequently assumed leadership of the Foundation as Chief Executive Officer in February 2016 (akcCHF.org/brown). Dr. Brown has applied her scientific knowledge and organizational energy to markedly advance the functions of the Foundation. The improved staff and operational effectiveness, and better communications with the canine community, have translated into advancing the quality and rigor of the research the Foundation supports while bringing a sharpened focus to the health needs of all dogs.

Research: The CHF Scientific Review Committee, under the capable leadership of Dr. Mary Smith (akcCHF.org/smith), brings excellence and rigor to the scientific review and selection process. Our team of volunteer peer reviewers is critical to this process (akcCHF.org/scientific-review-committee). To learn more about the work of the Foundation, the grants



CONTENTS

Message

2

Our Work/Corp Alliances

4

Your Impact

5

Parent Club Conference

7

Investing

8

Donor Advised Fund

9

process, and the program areas your donations help support, visit akcchf.org/research.

2015 CHF-funded research project highlights:

- Continued the 14th year of funding for long-term medical surveillance study of search and rescue dogs
- Funded work to promote personalized medicine by addressing adverse drug reactions in dogs
- Promoted research in novel methodologies such as immunotherapy, gene and stem cell therapy
- Funded research in the treatment of bloat
- Committed to the development of vaccines against cancer and infectious disease
- Continued our commitment to educating the next generation of scientists for canine health
- Announced a new partnership with the American Kennel Club and the Theriogenology Foundation to support Resident Training
- Doubled our efforts for comparative oncology and a One Health approach to research for all dogs and their people

To learn more about our research and the impact of your support, please see page 5.

While there remains much more to do, we thank you for partnering with us these past 20 years to make a real difference in preventing, treating and curing canine diseases, improving the lives of all dogs and their human companions.

Dr. A. Duane Butherus



Chairman
2015 AKC Canine Health Foundation Board of Directors

Board of Directors

A. Duane Butherus, PhD, Chairman*
Susan LaCroix Hamil, Vice Chairman*
Cindy G. Vogels, Treasurer*
Ann M. Viklund, Secretary*
Carl C. Ashby, III
William J. Feeney, JD
J. Charles Garvin, MD*
Steven D. Gladstone, JD
David H. Hopkins, JD
Rhonda Hovan
Zach Mills, DVM
Thomas S. Powers
Mary O. Smith, BVMS, PhD, DACVIM;
Chairman of Scientific Review Committee
Howard B. Spey, MD
Tina Truesdale

*Denotes members of the Executive Committee

Staff

Susan Lilly, CFRE,
Chief Executive Officer
Diane Brown, DVM, PhD, DACVP,
Chief Scientific Officer
Mona Povlick, CPA,
Director of Finance
Julie Hales,
Administrative Assistant
Sharla Seidel, MA,
Development & Communications Manager
Kathryn Simpson,
Development & Events Specialist
Samantha Wright,
Program Manager

Financials

10

Heritage Society

12

2015 Honor Roll

13

Founders

14

Our Work

The mission of the American Kennel Club Canine Health Foundation, Inc., is to advance the health of all dogs and their owners by funding scientific research and supporting the dissemination of health information to prevent, treat, and cure canine disease.

Your support enables the funding of canine health research to positively impact all dogs and their human companions as well.

Together, we can build on the important scientific advances in veterinary medicine and biomedical research to ensure all dogs live longer, healthier lives.

Photo Credit: Cindy Vogels



Corporate Alliances



Realizing the great need to fund biomedical research to specifically address the health needs of dogs, the American Kennel Club (AKC) formed the AKC Canine Health Foundation (CHF) in 1995 to raise funds and advance the field of canine health research. For the past 20 years, the AKC has provided more than \$23 million in direct financial support to further the mission of the Foundation, including office space and other in-kind services to help keep operating expenses low, maximizing the dollars the Foundation puts toward cutting-edge research. With the ongoing and generous support of the AKC and their 2015 New and Lapsed Donor Match Challenge program, CHF continues to make an impact on canine health.

For the past 18 years, Nestlé Purina PetCare Company has invested more than \$13.5 million in CHF to help dogs live longer, healthier lives. Additionally, Nestlé Purina offers several opportunities for dog enthusiasts to donate to the Foundation through the annual Thanksgiving Day @Purina #DogThanking campaign, their Purina Parent Club Partnership Program, and on the Walk of Champions and Path of Honor at the Purina Event Center in Gray Summit, Missouri, where personalized brick pavers memorialize and honor dogs and other loved ones.



Zoetis, a biopharmaceutical partner, has invested \$1.5 million in the health of dogs through their financial and practical support of the mission of CHF. With a strong commitment to the future of the veterinary profession, Zoetis provides training and educational resources and research and development support to veterinary students and established professionals. Through their basic and applied research initiatives, Zoetis helps advance canine health by sharing their leadership and scientific expertise.



The Impact of Your Support in 2015

In 2015, more than \$1.5 million was awarded in 33 new canine health research projects. These projects are being conducted at 19 universities/research institutions where funded investigators work to more accurately diagnose and effectively treat canine health concerns and diseases.

Sixteen different program areas received funding, from dermatology, neurology, ophthalmology and cardiology, to bloat and genetics of diseases, thus expanding the breadth and depth of the AKC Canine Health Foundation's research portfolio and benefitting dogs everywhere. The Foundation awarded seven new grants in 2015 to fight canine cancer alone, totaling more than \$700,000. Several clubs joined forces to magnify the impact of their donations. One example is the Golden Retriever Foundation, American Boxer Charitable Foundation and Portuguese Water Dog Foundation who came together with funds for a novel approach to fight a devastating canine cancer called hemangiosarcoma (akcCHF.org/hemangiosarcoma).

2015 CHF-funded research project highlights:

- Continued the 14th year of funding for the long-term medical surveillance study of the search and rescue dogs that worked in New York City and Washington, DC, following the September 11, 2001 terrorist attacks (akcCHF.org/911study)
- Funded new work to promote personalized medicine for dogs by addressing the genetics of adverse drug reactions in sighthounds (akcCHF.org/sighthounds)
- Promoted research into novel methodologies, such as immunotherapy and gene and stem cell therapy for addressing important conditions from osteoarthritis and cardiac disease to atopy in dogs
- Continued our commitment to gastric dilatation and volvulus, or bloat, through funding to develop a novel, canine-specific catheter for urgent care in the treatment of bloat (akcCHF.org/bloat)
- Committed to the development of vaccines to fight or prevent canine lymphoma, brain tumors, osteosarcoma, and brucellosis
- Announced a new partnership with the American Kennel Club and the Theriogenology Foundation to help fund and administer four Theriogenology residencies to train specialists in the study of companion animal reproductive medicine beginning in 2016 (akcCHF.org/therioresidency)
- Doubled our efforts for comparative oncology and a One Health approach to discovery and research for all dogs and their people



Photo Thanks To: Ann Viklund

continued on pg 6

continued from pg 5

The AKC Canine Health Foundation continues to see our previously funded research, across program areas and especially in canine cancer and comparative oncology, published in high-impact scientific journals. In 2015, articles were published on topics from cancer (hemangiosarcoma, lymphoma, bladder tumors, squamous cell carcinoma) to atopy, kidney disease, genetics, thyroid disease, platelet function, glaucoma and epilepsy. Such high impact journals publishing this work included *Chromosome Research*, *BMC Cancer* and *BMC Genomics*, *Molecular Cancer Research*, *International Journal of Oncology*, *Journal of Veterinary Internal Medicine*, *PLOS Genetics*, and *Tissue Engineering and Regenerative Medicine*. Through these peer-reviewed publications, AKC Canine Health Foundation-funded researchers broadcast their findings and advance understanding of important areas of canine disease, leading to new opportunities to improve canine health. Learn more in the Foundation's research portfolio: akcchf.org/2016researchportfolio.

2015 Grant Portfolio by Research Area

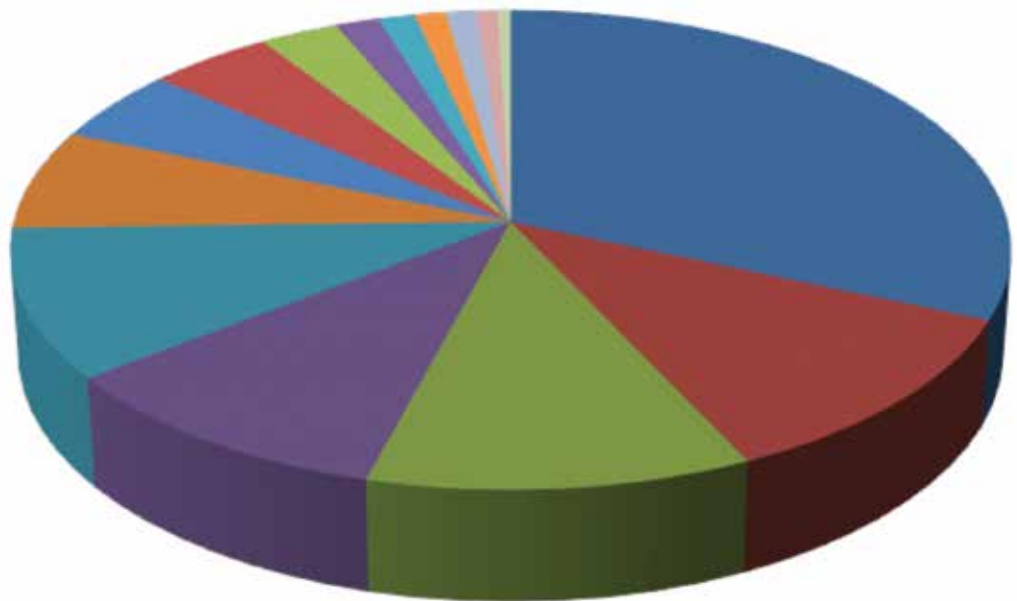

- | | |
|--------------------------------|--------------------------------------|
| Oncology - Hemangiosarcoma | Reproductive Conditions & Disease |
| All Dogs' Health | Musculoskeletal Conditions & Disease |
| Dermatology & Allergic Disease | Immunology & Infectious Disease |
| Neurology | General Canine Health & Obesity |
| Cardiology | Ophthalmology |
| Oncology | Gastrointestinal Disease |
| Oncology - Osteosarcoma | Blood Disease |
| Lung & Respiratory Disease | |

Parent Club Conference

2015 National Parent Club Canine Health Conference

Through its mission to educate dog owners, breeders and veterinarians about research discoveries that help prevent, treat and cure canine diseases, the AKC Canine Health Foundation (CHF) hosts a two-day national conference on canine health. This biennial event draws veterinarians, researchers, dog club members, dog owners and breeders eager to hear a dynamic panel of featured speakers present the latest medical and scientific advances in canine health. The 2015 National Parent Club Canine Health Conference was co-sponsored by the Nestlé Purina PetCare Company and CHF.

The 270 registered attendees included 60 veterinarians, more than 75 breeders and 25 veterinary students co-sponsored by CHF and the Orthopedic Foundation for Animals (OFA), along with 20 experts from around the world who presented cutting-edge developments in canine health research.

During the conference, the biennial Asa Mays, DVM, Excellence in Canine Health Research Award was presented to Douglas Thamm, VMD, DACVIM (Oncology), Associate Professor and Barbara Cox Anthony Chair in Oncology, and the Director of Clinical Research at the Flint Animal Cancer Center, Colorado State University, for his contributions to the field of veterinary oncology and advancements in the understanding and treatment of canine cancer. This award is presented to an investigator who demonstrates meritorious advancements in furthering the mission of identifying, characterizing and treating canine disease and ailments. Dr. Asa Mays was a founding board member of CHF.

Photo Credit: Jami Witherspoon



Investing in the Future

Investing in the Future: Clinician-Scientist Fellowships

The AKC Canine Health Foundation's Clinician-Scientist Fellowship Program encourages and supports the next generation of canine health researchers. Three promising veterinary residents, two also pursuing PhDs, were selected by their colleges of veterinary medicine to receive support from the Foundation for their training and research efforts. Named in 2015, the 2016 class of AKC Canine Health Foundation Clinician-Scientist Fellows are:

Vincent Baldanza, VMD, is a veterinary oncology resident at Cornell University's College of Veterinary Medicine. Dr. Baldanza works under the mentorship of Dr. Angela McCleary-Wheeler on "The Role of Canonical Hedgehog Signaling in Canine Osteosarcoma."

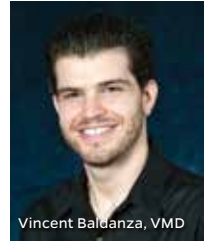

Vincent Baldanza, VMD



Shirley Chu, DVM

Shirley Chu, DVM, of the University of Missouri College of Veterinary Medicine is a veterinary oncology resident and graduate student pursuing her PhD. Dr. Jeffrey Bryan serves as Dr. Chu's mentor for her project on "Examination of the Methylome of Golden Retriever B Cell Lymphoma."

Emily Rout, DVM, is a clinical pathology resident and graduate student pursuing her PhD in the laboratory of Dr. Anne Avery at the College of Veterinary Medicine and Biomedical Sciences at Colorado State University. She is investigating variable heavy chain polymorphisms in canine chronic lymphocytic leukemia, and recently recognized for her work on "Preferential Usage of a Single Immunoglobulin Heavy Chain Variable Gene in Boxers with Chronic Lymphocytic Leukemia."



Emily Rout, DVM

Invest in the future of canine health and "Adopt a Researcher" by making a donation to support the AKC Canine Health Foundation Clinician-Scientist Fellowship program:

<http://support.caninehealthfoundation.org/fellows>.



Photo Thanks To: Joyce Baker Brown



Supreme Point's Ms. Moneypenny "Oakely"/Darrell Cho

Donor Advised Fund

20th Anniversary Donor Advised Fund (DAF) Match Challenge

The AKC Canine Health Foundation is especially pleased to recognize the following organizations and individual who met our 2015 20th Anniversary DAF Match Challenge. By releasing either \$20,000 or 20% of their DAF balance (as of 12/31/15), they helped fund cutting-edge research grants in the areas most important to them.

American Bouvier des Flandres Club -
Bouvier Health Foundation

American Shih Tzu Club, Inc.

American Spaniel Club Foundation

Australian Cattle Dog Club of America

Basset Hound Club of America, Inc.

Bernese Mountain Dog Club of America

Bichon Frise Club of America, Inc.

Border Terrier Club of America

Bulldog Club of America Charitable Health Fund, Inc.

Cairn Terrier Club of America, Inc.

Collie Health Foundation

Dalmatian Club of America Foundation

Dandie Dinmont Terrier Club of America, Inc.

English Cocker Spaniel Club of America

English Setter Association of America, Inc.

French Bulldog Club of America

German Wirehaired Pointer Club of America

Mr. Jeffrey Pepper

Labrador Retriever Club, Inc.

National Redbone Coonhound Association

National Shiba Club of America

Newfoundland Club of America Charitable Trust

Norwegian Elkhound Association of America, Inc.

Norwich Terrier Club of America

Pembroke Welsh Corgi Club of America

Pharaoh Hound Club of America

Poodle Club of America Foundation

Pug Dog Club of America, Inc.

Rottweiler Health Foundation

Samoyed Club of America Education & Research
Foundation

Staffordshire Bull Terrier Club of America

Staffordshire Terrier Club of America, Inc.

Financials

Statements of Financial Position

December 31, 2015 and 2014

Assets	2015	2014
Cash and cash equivalents	\$5,097,825	\$5,196,037
Investments	7,323,609	8,293,536
Receivable for proceeds from sale of investments	504,652	—
Contributions receivable	1,150,031	695,214
Other receivables	1,934	20,954
Prepaid expenses	151,246	74,884
Fixed assets, net	9,936	13,615
Total assets	<u>\$14,239,233</u>	<u>\$14,294,240</u>
Liabilities and Net Assets		
Liabilities:		
Accounts payable and accrued expenses	\$97,646	\$167,729
Grants payable	3,691,715	4,286,912
Total liabilities	<u>\$3,789,361</u>	<u>\$4,454,641</u>
Net assets:		
Unrestricted	1,945,902	1,545,401
Temporarily restricted	5,503,562	5,293,790
Permanently restricted	3,000,408	3,000,408
Total net assets	<u>\$10,449,872</u>	<u>\$9,839,599</u>
Total liabilities and net assets	<u>\$14,239,233</u>	<u>\$14,294,240</u>

The American Kennel Club Canine Health Foundation, Inc.'s financial statements, audited by KPMG LLP, are available at akcchf.org.

Summarized Statements of Activities

Years ended December 31, 2015 and 2014

	2015	2014
Revenues and Other Support		
Contributions	\$2,623,633	\$1,893,710
Contributions from related parties	991,396	1,470,928
Grant management income	67,256	53,225
Interest and dividend income	98,355	318,339
Net unrealized and realized investment gains (losses)	(294,240)	(12,338)
Sponsored events and conferences	138,438	92,549
In-kind donations	151,772	166,152
Miscellaneous income	<u>145,565</u>	<u>45,350</u>
Total revenues and other support	<u>\$3,922,175</u>	<u>\$4,027,915</u>
Expenses		
Canine research and education	\$2,423,633	\$2,149,501
Fundraising	398,372	427,454
General and administrative	<u>489,897</u>	<u>452,896</u>
Total expenses	<u>\$3,311,902</u>	<u>\$3,029,851</u>
Increase in net assets	610,273	998,064
Net assets - beginning of year	<u>\$9,839,599</u>	<u>\$8,841,535</u>
Net assets - end of year	<u>\$10,449,872</u>	<u>\$9,839,599</u>



Photo Credit: Ann Viklund

Heritage Society

The AKC Canine Health Foundation Heritage Society honors donors who have given, or who have made a commitment to give, a planned gift. These individuals understand the importance of securing the future health of their beloved dogs and advancing the mission of the Foundation so that all dogs live longer, healthier lives.

For more information about Heritage Society membership and benefits, contact us online at akcchf.org/heritagesociety or call 1-888-682-9696.

Heritage Society Members

The Estate of Nancy Todd Ackerman
Dr. and Mrs. Sheldon B. Adler
Ms. Karen E. Alexander
Anonymous (2)
Alan and Liz Arthur
Faith Beiser
Charles and Catherine Bell
The Estate of Mrs. Mona S. Berkowitz
Mr. and Mrs. John P. Boelte
The Estate of Kathleen B. Boschen
Ms. Susan F. Brandt
Ms. Janet Brennan
Mr. and Mrs. Andre Buckles
Dr. Mary R. Burch
Dr. and Mrs. A. Duane Butherus
Thomas W. Butler, MD
Paul A. Caillaud, Esq.
Carol Carlson
Ms. Jennifer Cerulli
Mr. Kenneth L. Cheatham and Mr. Ronald E. Abernathy
Kevin and Shari Curran
Deborah L. Cutter, Ph.D.
Arlene A. Czech
Dr. Joyce A. Dandridge
The Estate of Margaret E. Dawes
Gayle and Richard Denman
Estate of Ms. Claire DeSilver
Luigi and Deborah A. DiLalla
Miss Nancy C. Donaldson
The Estate of Mary Jo Dunn
Mr. and Mrs. Stuart F. Eckmann
Merle R. Eggen and Eunice Eggen
Karen E. Eisenberg and David C. Eisenberg
Ms. Dorothy Everett
Ms. Virginia J. Faber
Dr. C. Creston Farrow
Wayne E. Ferguson
Linda Miller Freeman/Chelsea Blue Bedlingtons
Estate of Maria-Louisette Ganzel
Ms. Phyllis M. Goldman
Celeste M. Gonzalez
Karen Fisk Grant
Mrs. Lynn H. Green
Dr. and Mrs. Ted W. Grisell
Ms. June Guido
Thomas A. Haig, DVM and Pamela A. Haig
Dr. John and Susan Hamil
The Estate of John W. Harris
Mrs. Mary Edwards Hayes
The Estate of Allyn J. Heath
Sandi Lee Heffner
The Estate of Charles W. and Miriam L. Heinzeroth
The Estate of Barbara F. Heller
The Estate of Nancy R. Herman
Ms. Lucy A. Heyman
The Estate of Ms. Lois Hilgeman
The Estate of Marian M. Hodesson
The Estate of Margot Dwyer Jacobs
David J. and Laura L. Johnson
The Estate of Mona Lee Johnson
Judith A. Johnstone
Mr. and Mrs. Stephen D. Jones
Mrs. Sylvia Jung
Mrs. Keke Kahn
Fred T. Kampo
Ms. Anne Keleman
Ms. Trudi A. Kimm
Joseph F. and Deborah L. Knipe
Ms. Carolyn J. Koch

Sandra and Neil Kugler
Ms. Pamela Levy
Mr. and Mrs. Jeffrey Loucks
The Honorable Iris C. Love
Stephen and Michele Luther
Mr. Richard Mackinnon
The Estate of Donald K. MacManus
Mr. Cecil Mann
The Estate of Ruth Lightner Marshall
Ms. Mary P. Maxwell
Dr. and Mrs. Asa Mays
Mrs. Elisabeth McCallion
Ms. Colleen McKinney
Mr. and Mrs. Richard G. Mercier
Ms. Terry Miller
Tommy and Merry Jeanne Millner
Andrew G. and Mary Ellen Mills
Mrs. Peggy Miralia
Sally Z. Monroe, MD
Ms. Diane Murray
The Estate of Dr. Judith M. Musladin
Dr. Thomas Nagylaki
Dr. William R. Newman
Carol Kniebusch Noe
Ms. Tatiana S. Partridge
William and Elizabeth Patterson
Michael Pirosh
Sally Poole
The Estate of Ruthe C. Pulver
Anthony and Jennifer Ramieh
Mrs. Georgeann Reeve and Mr. Robert Reeve
Ms. Dyann S. Rivkin
The Estate of Mr. Harold D. Sanderson, Jr.
The Estate of Eileen Savage-Hunt
The Estate of Anita Schleider
Richard and Janet Schmidt
Ms. Ruth Mary Schneider
The Jane Schumann Foundation
Mrs. Maureen R. Setter
Mrs. Charlotte V. Shafer
Mr. Larry Shelkey
Lyn Sherman
Marshall and Katherine B. Simonds
Ms. Lois J. Smith
Jackson N. and Melanie S. Steele
Dr. Betty L. Stephenson
Dr. Robert Strukel and Mrs. Janet Strukel
John and JoAnne Studebaker
Margaret Sudekum, DVM
Ms. Susan E. Supplee
The Estate of Virginia L. Tarquinio
Amy and Philip Truckenbroad
Dr. and Mrs. William C. Truesdale
The Estate of Mr. Arthur W. Tupper
The Estate of Christine Vachuska
Ms. Paula Von Gerichten
Mrs. Janette Wagner
Mr. and Mrs. Joe C. Walton
Ms. Margaret S. Walton
Ms. S. Candace Way
Carol Luke Weinberger and Frank Weinberger
Ms. Mollie M. Williams
Ms. Carol A. Williamson
Ms. Katie Winters
Linda Wroth
Ann Dee Yurick

2015 Honor Roll

The Honor Roll of Donors recognizes contributions of \$500 or more made between January 1, 2015, and December 31, 2015. Space prohibits us from listing all donors; we are deeply grateful to all who support our mission.

BENEFACTOR (\$500,000 - \$999,999) Corporations

American Kennel Club
Nestle Purina PetCare Company

Individuals

The Estate of Allyn J. Heath

BUILDER (\$100,000 - \$499,999) Foundations

American Boxer Charitable
Foundation, Inc.
Golden Retriever Foundation
Portuguese Water Dog
Foundation, Inc.

Individuals

The Family of Mrs. Helen P. Sokopp
Ms. Carol A. Williamson

CHAMPION (\$50,000 - \$99,999) Foundations

Dalmatian Club of America
Foundation, Inc.

MILLENNIUM FOUNDER (\$25,000 - \$49,999) Clubs

Australian Cattle Dog Club of
America

Foundations

American German Shepherd Dog
Charitable Foundation, Inc.

Individuals

Estate of Virginia J. Faber

FOUNDER (\$10,000 - \$24,999) Corporations

MB-F, Inc.
The Canine Chronicle

Clubs

Newfoundland Club of America,
Inc.

Foundations

Australian Shepherd Health and
Genetics Institute, Inc.
Bearded Collie Club Of America
Charitable Trust
Flat-Coated Retriever Foundation
Irish Setter Club of America
Foundation, Inc.
Leonberger Health Foundation
Mastiff Club of America Charitable
Health Trust
Pekinese Charitable Foundation,
Inc.
Rottweiler Health Foundation, Inc.
Samoyed Club of America
Education & Research
Foundation, Inc.
Westie Foundation of America, Inc.

Individuals

Mr. and Mrs. Fredrick B. Copeland
Mr. and Mrs. Richard W. Denman
Mr. and Mrs. Randy Foster
Ms. Cora N. Miller
Mr. and Mrs. Mike Shaw
Ms. Marilyn D. Tittle
Ms. Mercedes Vila

LEADER & SPONSOR (\$2,500 - \$9,999) Corporations

Better World Collective, LLC
Retriever Field Trial News, Inc.

Clubs

American Bouvier des Flandres
Club
Bichon Frise Club of America, Inc.
Borzoi Club of America, Inc.
Boston Terrier Club of America,
Inc.
Contra Costa County Kennel Club,
Inc.
Gordon Setter Club of America
Greater Pittsburgh Standard
Schnauzer Club
Heartland Herding Association
Irish Wolfhound Club of America,
Inc.
Kennel Club of Philadelphia
Labrador Retriever Club of the
Potomac
Mastiff Club of America, Inc.
Piedmont Border Collie Association
Versatility In Poodles, Inc.
Vizsla Club of America, Inc.

Foundations

Anonymous
American Chesapeake Club
Charitable Trust
American Shetland Sheepdog
Association Foundation
American Shih Tzu Club Charitable
Trust
Bearded Collie Foundation for
Health (BEACON)
Bedlington Terrier Wellness and
Rescue Association
Briard Club of America Health and
Education Trust
Bulldog Club of America Charitable
Health Fund, Inc.
Health and Rescue Foundation of
PBGV Club of America
Orthopedic Foundation for
Animals, Inc.
Poodle Club of America
Foundation, Inc.
Ratliff Charitable Foundation
Saluki Health Research, Inc.
Toby's Foundation, Inc.
United States Australian Shepherd
Foundation
Vizsla Club of America Welfare
Foundation, Inc.

Individuals

Mrs. Marcia S. Adler
Mr. and Mrs. Fred L. Alvarez
Ms. Dianne M. Avery and Mr. Beni
Levi
Dr. and Mrs. A. Duane Butherus
Mrs. Ellen Charles
Mrs. Beverly H. Conroy
Ms. Alice K. Craley
Ms. Shari Curran
Ms. Dawne Deeley
Mr. David Defilippo and Ms. Lisa
Shapiro
Ms. Stacey Diedrich
Ms. Lori Frost
Ms. Phyllis M. Goldman
Mr. and Mrs. Andrew Green
Ms. Linda M. Honey
Mr. Peter C. Jordan
Dr. Lynn McLellan and Ms. Sandra
McLellan-Behling

Mrs. Patricia Mattera
Mrs. Merry Jeanne Millner
Dr. Thomas Nagylaki
Ms. M. Linda Parker
Mr. Jeffrey G. Pepper
Ms. Amy H. Phelan
Ms. Lisa Puskas
Mr. and Mrs. Robert Reeve
Ms. Elois Veltman
Ms. Celia Weatherhead

ASSOCIATE (\$1,000 - \$2,499) Corporations

Animal Hospital of Woodstock
Brown Charlottesville Toyota Scion
PetPartners, Inc.

Clubs

Atlanta Kennel Club, Inc.
Baltimore County Kennel Club, Inc.
Battelle
Battle Creek Kennel Club, Inc.
Capital City Cocker Club, Inc.
Carroll Kennel Club, Inc.
Columbia Kennel Club, Inc.
Delaware Water Gap Kennel Club
Devon Dog Show Association, Inc.
Gateway Agility Club of Suburan
St. Louis
Greater Fredericksburg Kennel
Club
Harrisburg Kennel Club, Inc.
Iowa City Dog Obedience Club
Kishwaukee Kennel Club, Inc.
National Capital Bearded Collie
Club
Norwegian Elkhound Minuteman
Association, Inc.
Nova Scotia Duck Tolling Retriever
Club (USA)
Obedience Club of San Diego
County, Inc.
Olympic Kennel Club, Inc.
Pocono Mountain Kennel Club, Inc.
Santa Maria Kennel Club, Inc.
Sawnee Mountain Kennel Club of
Georgia
Scottsdale Dog Fanciers
Association, Inc.
Scottsdale Fiesta Dog Shows
Shoreline Dog Fanciers Association
of Orange County
Siberian Husky Club of America, Inc.
Staffordshire Terrier Club of
America
Standard Schnauzer Club of
Southern California
Talcott Mountain Agility Club
Worcester County Kennel Club

Foundations

English Springer Spaniel Field Trial
Assoc. Foundation
French Bulldog Club of America
Charitable Fund
Janet Stone Jones Foundation
Stannard and Dorothy Dunn
Charitable Trust
The Allayne & Douglas Wick
Foundation

Individuals

Dr. Victoria Abeln-Heidemann
Mrs. Diane Anderson
Mr. and Mrs. Carl C. Ashby
Mr. and Mrs. George H. Benford
Ms. Merilyn Bergstresser
Mrs. Sandra Bingham-Porter and
Mr. Steve Porter

Dr. Grace L. Blair
Dr. Thomas W. Butler
Mr. and Mrs. James A. Cashin, Jr.
Ms. Dorothy Cherry
Mr. and Mrs. Daniel De La Garza
Mr. David J. Defilippo
Ms. Jean Durdin
Mr. Mark V. Farmer
Dr. and Ms. Charles Garvin
Mr. Rex Gibson
Mr. and Mrs. John Goes
The Estate of Mrs. Lynn H. Green
Dr. Sharon M. Hall
Mr. and Mrs. Tom Hanke
Mrs. Marnie Harris
Ms. Maureen M. Harris
Mrs. Sandi L. Heffner
Ms. Joan Herstein
Ms. Joann M. Hickson
Mrs. Bruce Hooton
Mr. and Mrs. David H. Hopkins
Ms. Rhonda E. Hovan
Mr. Gregory E. Koren
Mrs. Kathleen R. Lowery and Mr.
Mark Lowery
Mr. Victor Malzoni
Mrs. Mary P. Maxwell
Mr. and Mrs. Jack McDaniel
Ms. Donna O'Connell
Mr. and Mrs. Jonathan Paul
Ms. Patricia P. Petraglia
Dr. Michelle Redfern
Ms. Margaret A. Ryan
Ms. Marilyn Sackett
Ms. Margo Sensenbrenner
Mr. and Mrs. Martin Sosnoff
Mr. and Mrs. Robert A. Stein
Dr. and Mrs. William C. Truesdale
Ms. Terriane Tuskes
Mr. and Mrs. David Vogels
Mrs. Janet B. York
Ms. Lisa Zakrajsek and Mr. Michael
Murphy

FRIEND (\$500 - \$999) Corporations

Airfield Estates Winery
Charlottesville Parking Center, Inc.,
Day of Show
Groupon
Main Street Arena
New Yellow Cab, LLC
Travel by Patty Benford, LLC.
Virginia National Bank
Xcel Energy/ Northern States
Power Company

Clubs

American Wirehaired Pointing
Griffon Association
Back Mountain Kennel Club, Inc.
Bedlington Terrier Club of America
Cairn Terrier Club of America
Cary Kennel Club
Dayton Kennel Club
Doberman Pinscher Club of
America
Douglasville Kennel Club, Inc.
English Setter Association of
America, Inc.
Gloucester Kennel Club of Virginia
Greater Sierra Vista Kennel Club
Houston Kennel Club, Inc.
Irish Setter Club of Milwaukee, Inc.
Lakeland Winter Haven Kennel
Club, Inc.
Lawrenceville Kennel Club, Inc.
Norfolk Terrier Club
Piedmont Kennel Club, Inc.

Saint Bernard Club of America
South Shore Kennel Club, Inc.
Sturgis Kennel Club
Willamette Valley Samoyed
Fanciers

Individuals

Mrs. Grace Anderson
Mr. and Mrs. Brian Bert
Dr. Brenda Bonnett
Dr. Nancy Colman
Mr. and Mrs. Don Bosnic
Mrs. Anne H. Bowes
Mr. and Mrs. Lawrence Brackett
Mrs. Marleen C. Burford
Dr. Diane E. Brown
Ms. Dina B. Chernick
Dr. William I. Christensen
Mrs. Connie Clark
Ms. Karyn Colman
Dr. Joyce A. Dandridge
Mr. Aara Davoodi
Mr. and Mrs. Roger W. Deel
Ms. Joan Eckert
Ms. Ellen Ewart
Mr. Brett Fieldston
Mr. and Mrs. Aldo Gaburri
Mr. Harold Glaser
Ms. Karen Harbert
Mr. David Helming
Ms. Ginger Hurley
Ms. Virginia H. Huxley
Mr. Teague Jackson
Ms. Marilyn Jacobs
Mr. Robert A. James
Ms. Mary C. Johnson
Mr. and Mrs. Neil Katz
Mr. James Kinney
Dr. Judy Kyle
Ms. Jodi Labombard
Ms. Beth A. Lagimoniere
Ms. Fran Lambros
Mr. and Mrs. Drahomir Lazar
Ms. Patricia Long and Mr. Paul G.
Dangel
Ms. Lisa A. McCauley
Dr. Debra J Mack
Ms. Nancie K. Mages
Dr. Erin Mayfield
Dr. Barbara Merickel
Ms. Karen Mills-Heron
Dr. Isabelle Mougeot
Ms. Pam Narz
Dr. and Mrs. Roger W. Pearson
Ms. Carolyn A. Pedone and Mr.
John W. Rose
Ms. Marilae Perkins
Mr. and Mrs. David A. Pierce
Ms. Diane Quenell
Mr. and Mrs. Stanley P. Reed, Jr.
Mr. Ira Resnick
Dr. and Ms. Bryan M. Rice
Mr. Nancy Rich
Mr. John Rutkowski
Dr. Sherry Seibel
Mrs. Maureen R. Setter
Dr. Frances O. Smith
Dr. Mary Smith
Mrs. Lisa Sons
Dr. and Mrs. Charles A. Steidel
Mrs. Patte and Col. Nathan T. Titus,
USAF (Retired)
Mr. and Mrs. Richard Thorndike III
Ms. Drieke van Giffen
Ms. Denyce Verti
Ms. Saskia Whallon
Ms. Linda M. Wroth



Founders Society

The Founders Society recognizes cumulative giving of \$10,000 or more. Donors are recognized in perpetuity.

DIAMOND BENEFACTORS (\$1,000,000.00 +)

Corporations

American Kennel Club
Nestlé Purina PetCare Company
Zoetis

Foundations

American Boxer Charitable Foundation, Inc.

Individuals

The Estate of Allyn J. Heath

BENEFACTOR (\$500,000.00 +)

Foundations

Golden Retriever Foundation

Individuals

Estate of Virginia J. Faber

BUILDER (\$100,000.00 +)

Corporations

AKC Reunite
Iams Company
MB-F, Inc.
The Canine Chronicle

Clubs

American Bullmastiff Association, Inc.
International Kennel Club of Chicago, Inc.
Newfoundland Club of America, Inc.

Foundations

Anonymous
American German Shepherd Dog Charitable Foundation, Inc.
Australian Shepherd Health and Genetics Institute, Inc.
Chinese Shar-Pei Charitable Trust
Collie Health Foundation
Dalmatian Club of America Foundation, Inc.
Flat-Coated Retriever Foundation
Irish Setter Club of America Foundation, Inc.
Laura J. Niles Foundation, Inc.
Leonberger Health Foundation
Orthopedic Foundation for Animals, Inc.
Poodle Club of America Foundation, Inc.
Portuguese Water Dog Foundation, Inc.
Rottweiler Health Foundation, Inc.
Samoyed Club of America Education & Research Foundation, Inc.
Scottish Terrier Club of America Health Trust Fund
Westie Foundation of America, Inc.

Individuals

Anonymous
Mr. and Mrs. Richard W. Denman
Dr. C. Creston Farrow
Mr. and Mrs. Randy Foster
Mr. and Mrs. Peter Hayes
The Estate of Mona Lee Johnson
Mr. and Mrs. Roy Kusumoto
The Estate of Donald K. MacManus
Ms. Cora N. Miller
Mrs. Katherine Simonds
The Estate of Lois J. Smith
The Family of Mrs. Helen P. Sokopp
The Estate of Virginia L. Tarquinio
Dr. and Mrs. William C. Truesdale
Ms. Carol A. Williamson

CHAMPION (\$50,000.00 +)

Corporations

PawPrint Trials
Royal Canin
Triple Crown Dog Training Academy
Veterinary Pet Insurance Company

Clubs

Akita Club of America, Inc.
American Belgian Tervuren Club, Inc.
Bernese Mountain Dog Club of America, Inc.
Border Terrier Club of America, Inc.
Golden Retriever Club of America, Inc.
Gordon Setter Club of America
Irish Wolfhound Club of America, Inc.
Pug Dog Club of America, Inc.
Siberian Husky Club of America, Inc.
Tennessee Valley Kennel Club, Inc.
Versatility In Poodles, Inc.
Westminster Kennel Club

Foundations

American Cavalier King Charles Spaniel Club Charitable Trust
American Shetland Sheepdog Association Foundation
American Shih Tzu Club Charitable Trust
Briard Club of America Health and Education Trust
Bull Terrier Welfare Foundation
English Springer Spaniel Field Trial Assoc. Foundation
Foundation of the Cairn Terrier Club of America
Geraldine R. Dodge Foundation, Inc.
Health and Rescue Foundation of PBGV Club of America
Kenneth A. Scott Charitable Trust

Newfoundland Club of America Charitable Trust
Saluki Health Research, Inc.
Soft Coated Wheaten Terrier Club of America Endowment Fund
The Max and Victoria Dreyfus Foundation, Inc.
United States Australian Shepherd Foundation
Weimaraner Foundation Fund

Individuals

Anonymous
The Estate of Nancy Todd Ackerman
The Estate of Kathleen B. Boschen
Mrs. M. L. Bromwell
Ms. Phyllis M. Goldman
The Estate of Mrs. Lynn H. Green
Dr. and Mrs. John Hamil
The Estate of Barbara F. Heller
Mr. John E. Hoffman
Ms. Rhonda E. Hovan
Mr. Robert L. Kelly
Ms. Carolyn J. Koch
The Estate of Ruth Lightner Marshall
Mrs. Dorothy A. Metcalf
The Estate of Dr. Judith M. Musladin
Mr. Jeffrey G. Pepper
Mr. and Mrs. Robert Reeve
Mr. and Mrs. Joseph Sanchez
Ms. Anita Schleider
Mr. and Mrs. Mike Shaw
Ms. Mercedes Vila
Mr. and Mrs. David Vogels
Weinberger Family Charitable Trust

MILLENNIUM (\$25,000.00 +)

Corporations

Pedigree/Kal Kan Foods, Inc.
The K9 College

Clubs

Agility For A Cause
American Bloodhound Club
American Bouvier des Flandres Club/Bouvier Health Foundation
American Sealyham Terrier Club
Baltimore County Kennel Club, Inc.
Bearded Collie Club of America, Inc.
Belgian Sheepdog Club of America, Inc.
Bichon Frise Club of America, Inc.
Borzo Club of America, Inc.
Bullmastiff Friends
Doberman Pinscher Club of America
Evansville Kennel Club, Inc.
Forsyth Kennel Club, Inc.

Great Pyrenees Club of America, Inc.
Greater Swiss Mountain Dog Club of America, Inc.
Harrisburg Kennel Club, Inc.
Irish Setter Club of America, Inc.
Irish Setter Club of Milwaukee, Inc.
Keeshond Club of America, Inc.
Kennel Club of Philadelphia
Kishwaukee Kennel Club, Inc.
Labrador Retriever Club, Inc.
Mastiff Club of America, Inc.
National Amateur Retriever Club
Old English Sheepdog Club of America, Inc.
Plainfield Kennel Club
Portuguese Water Dog Club of America, Inc.
Rhodesian Ridgeback Club of the United States, Inc.
Saint Bernard Club of America
Saluki Club of America
San Joaquin Kennel Club
Staffordshire Terrier Club of America
TarTan Gordon Setter Club, Inc.
Thronateeska Kennel Club
Weimaraner Club of America
Whidbey Island Kennel Club, Inc.

Foundations

Alaskan Malamute Research Foundation, Inc.
Basenji Club of America Health Endowment, Inc.
Brisgel Family Charitable Foundation
Cavalier King Charles Spaniel USA Health Foundation, Inc.
Claire Giannini Fund
Clumber Spaniel Health Foundation
Dog Writer's Educational Trust
Gray Lady Foundation
Great Dane Club of America Charitable Trust
Saint Bernard Club of America Charitable Foundation
Toby's Foundation, Inc.
Vizsla Club of America Welfare Foundation, Inc.
Yorkshire Terrier Club of America Foundation, Inc.

Individuals

Anonymous
Dr. and Mrs. Sheldon B. Adler
Ms. Anita Carroll
Mr. and Mrs. Bruce A. Cassidy
Ms. Dawne Deeley
Ms. Helen K. Denton
Estate of Claire DeSilver
Mr. Alexander F. Draper
Ms. Nancy-Carroll Draper
Mr. Wayne E. Ferguson

Ms. Connie Field
 Mr. and Mrs. Thomas A. Grabe
 Mrs. Helen C. Greene
 Mr. and Mrs. David Helming
 Mr. and Mrs. James H. Higgins
 Ms. Barbara R. Irwin
 The Estate of Margot Dwyer Jacobs
 Mr. and Mrs. Chris Koenitz
 Ms. Pamela Levy
 Mr. Milan Lint
 Mr. Victor Malzoni
 Mr. Cecil Mann
 Mrs. Billie McFadden
 Mr. Ronald H. Menaker
 Mr. Franz Neuwirth
 Dr. William R. Newman
 Ms. Ruth Pereira and Mr. Donald Fontenelli
 Mr. Ronald W. Readmond and Mrs. Suzanne Orban-Stagle Readmond
 Ms. Margo Sensenbrenner
 Mr. and Mrs. Martin Sosnoff
 Mrs. Marcia S. St. Lifer
 Ms. Torie Steele
 Mr. and Mrs. John A. Studebaker
 Ms. Marilyn D. Title
 The Estate of Christine Vachuska

**FOUNDER
 (\$10,000.00 +)
 Corporations**

Brown-Forman Beverages
 Heska Corporation
 Invisible Fence Brand by PetSafe
 Isle of Dogs Canine Grooming System
 Jack Onofrio Dog Shows, LLC
 Merck Ag/Vet Division
 PE AgGen, Inc./PEZoogen
 Pharmacia & Upjohn Company
 Retriever Field Trial News, Inc.
 Robbins-Gioia, LLC

Clubs

Afghan Hound Club of America, Inc.
 Alaskan Malamute Club of America, Inc.
 American Black & Tan Coonhound Club, Inc.
 American Brussels Griffon Association
 American Cavalier King Charles Spaniel Club, Inc.
 American Chinese Crested Club, Inc.
 American Maltese Association, Inc.
 American Miniature Schnauzer Club, Inc.
 American Pomeranian Club, Inc.
 American Shih Tzu Club, Inc.
 American Spaniel Club, Inc.
 American Whippet Club, Inc.
 Atlanta Kennel Club, Inc.
 Atlantic States Briard Club
 Augusta Kennel Club, Inc.
 Australian Cattle Dog Club of America
 Australian Terrier Club of America, Inc.
 Basset Hound Club of America, Inc.
 Battle Creek Kennel Club, Inc.
 Beaumont Kennel Club, Inc.
 Bedlington Terrier Club of America
 Berner Lovers
 Boston Terrier Club of America, Inc.
 Briard Club of America, Inc.
 Bull Terrier Club of America
 Cairn Terrier Club of America
 Canada Del Oro Kennel Club
 Cardigan Welsh Corgi Club of America, Inc.
 Central New Jersey Hound Association
 Chattanooga Kennel Club

Chihuahua Club of America, Inc.
 Chow Chow Club, Inc.
 Clumber Spaniel Club of America, Inc.
 Columbiana County Kennel Club
 Contra Costa County Kennel Club, Inc.
 Delaware County Kennel Club, Inc.
 Delaware Water Gap Kennel Club
 Del Valle Dog Club of Livermore
 Devon Dog Show Association, Inc.
 Duluth Kennel Club
 Durham Kennel Club, Inc.
 English Cocker Spaniel Club of America, Inc.
 English Setter Association of America, Inc.
 Fiesta Cluster
 Finger Lakes Kennel Club, Inc.
 Flat-Coated Retriever Society of America, Inc.
 Fort Worth Kennel Club
 French Bulldog Club of America
 German Shepherd Dog Club of America, Inc.
 Giant Schnauzer Club of America, Inc.
 Golden Gate Kennel Club
 Great Dane Club of America, Inc.
 Great Pyrenees Club of Puget Sound
 Greater Daytona Dog Fanciers Association, Inc.
 Havanese Club of America
 Heart of America Kennel Club, Inc.
 Irish Water Spaniel Club of America, Inc.
 Italian Greyhound Club of America, Inc.
 Japanese Chin Club of America
 Ladies' Dog Club, Inc.
 Lehigh Valley Kennel Club, Inc.
 Longview Kelso Kennel Club, Inc.
 Mahoning Shenango Kennel Club, Inc.
 Marion Ohio Kennel Club, Inc.
 Medallion Rottweiler Club
 Middleburg Kennel Club
 Miniature Pinscher Club of America, Inc.
 National Beagle Club of America
 National Retriever Club, Inc.
 Naugatuck Valley Kennel Club, Inc.
 New-Pen-Del Newfoundland Club, Inc.
 Norwegian Elkhound Association of America, Inc.
 Norwegian Elkhound Minuteman Association, Inc.
 Nova Scotia Duck Tolling Retriever Club (USA)
 Old Dominion Kennel Club of Northern Virginia, Inc.
 Olympic Kennel Club, Inc.
 Otterhound Club of America
 Papillon Club of America, Inc.
 Park Shore Kennel Club, Inc.
 Pembroke Welsh Corgi Club of America, Inc.
 Penn Ridge Kennel Club, Inc.
 Petit Basset Griffon Vendeen Club of America
 Piedmont Border Collie Association
 Progressive Dog Club
 Raleigh Kennel Club, Inc.
 Rattail Days/Irish Water Spaniel
 Saw Mill River Kennel Club
 Sawnee Mountain Kennel Club of Georgia
 Scottish Deerhound Club of America, Inc.
 Scottsdale Dog Fanciers Association, Inc.
 Seminole Kennel Club

Shoreline Dog Fanciers Association of Orange County
 Silver Bay Kennel Club of San Diego, Inc.
 Somerset Hills Kennel Club, Inc.
 South Windsor Kennel Club
 Springfield Kennel Club, Inc.
 Standard Schnauzer Club of America
 Superstition Kennel Club, Inc.
 Tampa Bay Kennel Club, Inc.
 Texas Kennel Club, Inc.
 Tibetan Terrier Club of America, Inc.
 Tualatin Kennel Club, Inc.
 Wachusett Kennel Club, Inc.
 Welsh Terrier Club of America, Inc.
 White Shepherd Genetics Project, LLC
 Windham County Kennel Club, Inc.
 Worcester County Kennel Club
 Yorkshire Terrier Club of America, Inc.

Foundations

American Chesapeake Club Charitable Trust
 American Spaniel Club Foundation
 Charitable Trust of America
 Charitable Trust
 Bearded Collie Foundation for Health (BEACON)
 Bedlington Terrier Wellness and Rescue Association
 Border Terrier CECS/Genetic Research Fund
 Bulldog Club of America Charitable Health Fund, Inc.
 Epil-K9 Foundation, Inc.
 Janet Stone Jones Foundation
 Mastiff Club of America Charitable Health Trust
 Medallion Rottweiler Health Research Charitable Trust Fund
 Pekingese Charitable Foundation, Inc.
 Pomeranian Charitable Trust
 R.E.D. Trust, Gary Danford, Trustee
 Siberian Husky Club of America Trust
 Soft Coated Wheaten Terrier Genetic Research Fund
 Tibetan Terrier Health and Welfare Foundation

Individuals

Anonymous
 Mr. and Mrs. Fred L. Alvarez
 Ms. Ellison M. Armfield
 Mr. and Mrs. Lee Arnold
 Ms. Dianne M. Avery and Mr. Beni Levi
 Mrs. Lynn Bernard
 Mr. Miguel Betancourt
 Mrs. Sandra Bingham-Porter and Mr. Steve Porter
 Mr. and Mrs. Wayne L. Boyd
 Mr. and Mrs. Kevin M. Brennan
 Mr. and Mrs. Andre Buckles
 Dr. Bonnie Burman and Mr. Terry Burman
 Dr. and Mrs. A. Duane Butherus
 Ms. Elizabeth S. Caldwell
 Ms. K. Carol Carlson
 Mr. and Mrs. James A. Cashin, Jr.
 Mrs. Ellen Charles
 Ms. Dorothy Cherry
 Ms. Anastasie Christiansen-Croy and Mr. John M. B. O'Connor
 Ms. Cathleen Cline
 Mr. and Mrs. Fredrick B. Copeland
 Ms. Kiki Courtelis
 Ms. Ann Murphy Daily
 Mr. Jeffery Deaver

Dr. and Mrs. Anthony D. DiNardo
 Mr. and Mrs. James R. Dok
 Miss Nancy C. Donaldson
 Dr. and Mrs. C. Richard Dorn
 Mrs. Lisa Farmer
 Ms. Melissa Floren
 Mrs. Cheryl L. Gates
 Mr. and Mrs. Edward M. Gilbert, Jr.
 Mr. Walter F. Goodman
 Mrs. Jacqueline L. Gottlieb
 Mr. and Dr. James Grebe
 Mr. and Mrs. Andrew Green
 Dr. Sharon M. Hall
 Mr. and Mrs. Tom Hanke
 Dr. Kathleen M. Harper
 The Estate of Charles W. and Miriam L. Heinzroth
 Mr. and Mrs. Philip A. Helming
 Ms. Lois Hilgeman
 Mrs. Marian M. Hodesson
 Ms. Donna Hollingsworth
 Mr. and Mrs. Richard Jones
 Ms. Anne Keleman
 Ms. Patricia W. Laurans
 Mr. and Mrs. Richard LeFrak
 Ms. Patricia Long and Mr. Paul G. Dangel
 Dr. and Mrs. Asa Mays
 Mr. and Mrs. Richard G. Mercier
 Ms. Barbara Miller
 Ms. Connie G. Miller
 Ms. Charlotte M. Mitchell
 Mr. and Mrs. Richard E. Nance
 Dr. William and Mrs. Joye Neff
 Dr. and Mrs. Edward A. Neupert
 Mr. and Ms. Paul Newman
 Ms. Erin O'Malley
 Ms. M. Linda Parker
 Ms. Margaret Pratt
 Dr. and Mrs. Kailas J. Rao
 Ms. Kay Richardson
 Dr. and Mrs. Bradley Rosenberg
 Ms. Margaret A. Ryan
 Mr. and Mrs. Charles Schaefer
 Mr. and Mrs. Bernard Schwartz
 Mr. Ron L. Scott and Ms. Debbie Burke
 Dr. Linda L. Sell
 Ms. Mary V. Shaver
 Ms. Nancy Simpson
 Dr. Harry Smith
 Ms. Alexis A. Smith
 Mr. James W. Smith
 Mr. and Mrs. Kevin Smyth
 Dr. and Mrs. Howard B. Spey
 Mr. and Mrs. Jackson Steele
 Mr. and Mrs. Robert A. Stein
 Mr. and Mrs. James T. Stevens
 Dr. Robert Tainsh
 Ms. Amy Tan and Mr. Lou DeMattei
 Mr. John L. Tishman
 Mr. and Mrs. Robert C. Tonnancour
 The Estate of Mr. Arthur W. Tupper
 Ms. Elois Veltman
 Ms. Celia Weatherhead
 Mr. Jerry Wolfe
 Ms. Linda M. Wroth





Mailing Address

PO Box 900061
Raleigh, NC 27675-9061

Street Address

8051 Arco Corporate Drive
Suite 300
Raleigh, NC 27617-3901

Phone

919.334.4010

Fax

919.334.4011

Toll Free

888.682.9696

Email

chf@akcchf.org

Website

www.akcchf.org



AMERICAN KENNEL CLUB
**CANINE HEALTH
FOUNDATION**
PREVENT TREAT & CURE
SINCE 1995